The Washington Post is the only Washington newspaper publishing the reports of The Associated Press every morning. For home delivery call National 4205.

The Washington Post.

Weather—Cloudy, possibly preceded by light showers.
Temperature yesterday—Highest, 86; lowest, 65.
Details on page 4.

NO. 19,786. ENTERED AS SECOND-CLASS MATTER POSTOFFICE, WASHINGTON, D. C. WASHINGTON: MONDAY, AUGUST 18, 1930.
COPYRIGHT, 1930, BY THE WASHINGTON POST CO.
THREE CENTS.

REFUEL FLIERS DOWN; RECORD IS 647 HOURS

Aviators Claim Engine Faltered; Manager Blames Finances.

LACK OF SUPPORT IS CHARGED TO CITY

Jackson and O'Brine Say They Could Not Make Motor Repairs.

DESCENT WITNESSED BY FEW SPECTATORS

Financial Returns of Pair's Flight Put at $31,800, Less Expenses.

Picture on Page 2.

St. Louis, Aug. 17 (A.P.).—The first "come-back" in the history of refueling endurance flights ended at 6:39:30 a. m. at Lambert-St. Louis Field today.

Shortly after dawn Dale (Red) Jackson and Forest O'Brine set their monoplane, Greater St. Louis, on the flying field over which they had circled for 27 days and nights, becoming the official holders of the world's sustained flight record again at 647 hours 28 minutes and 30 seconds.

Motor trouble, which developed about midnight, forced the plane to alight, Jackson and O'Brine told interviewers.

Lack of financial returns and apparent failure of City of St. Louis to support the flight was the reason given to newspapermen by William Pickens, manager of O'Brine and Jackson.

Disagree With Manager.

In their hotel suite this afternoon Jackson and O'Brine, refreshed by several hours' sleep, posed for camera men and answered questions of a dozen newspapermen.

"We would have stayed up longer if we could have," both fliers said. "Finances had nothing to do with it at all. We would have paid for supplies to continue the flight ourselves if the motor had continued to function.

O'Brine explained how the motor began sputtering and missing about midnight. Nothing could be done in the dark. At 6 a. m. Jackson turned over the controls to O'Brine and crawled out on the catwalk to investigate.

Investigation revealed a crack in the crank case, from which oil was getting into the magnetos. No repairs could be made aloft, both men said, so there was nothing to do but land. At 6:05 a. m. Jackson radioed from the portable transmitter aboard that the Greater St. Louis would land soon.

Spectators Are Surprised.

Before the small early morning crowd of 500 spectators, newspaper men and cameramen realized what was happening, the endurance plane had glided softly to earth, O'Brine at the controls.

Jackson and O'Brine leaped from the plane, tersely explained the trouble and were hustled into a motor car bound for a downtown hotel. The crowd was orderly.

The landing today was in direct contrast to that of a year ago when the two men landed the St. Louis Robin on the same field after 420 hours plus in the air. A heavy rain had soaked a crowd of 25,000, but it did not dampen their ardor.

The explanation given by Manager Pickens for the landing was entirely different from that of the fliers.

Asked if the fliers would have come down today whether motor trouble developed or not, he replied:

"Absolutely. They would have been safe not to."

Ten Days Longer.

To the endurance champions the flight this year was just a repetition of the sustained record contest a year ago, "only it was ten days longer."

Warm in praise of the refueling crew, Bill Brewster at the controls of the Patsy Ann and P. V. Chaffee, who worked the gasoline hose, the endurance champions said the refueling work was the "most remarkable thing of the flight."

"It was remarkable. Every one of the contacts was perfectly made; no trouble experienced at all; not even a scratch on either ship. You can't beat that crew at handling a ship."

A medical examination was given the fliers after they came back to earth. The 27 days aloft had not affected them physically in any way. Hearing of both was normal and neither had shown any great change in weight.

"Tired? No, not very. The first three or four days passed slowly, but after we got used to it the time seemed to pass swiftly," said he champions.

"The hard part, and the most interesting, was to get up past the 553-hour mark set by the Hunter brothers."

Continued on Page 2, Column 5.

Train travel cost reduced nearly 50% August. Atlantic Coast Line, 1419 H st. n.w. —Adv.

Calvin Coolidge

Says: One of the most powerful influences in retarding business recovery is fear. While some can afford that luxury, to many others it means lack of work and real suffering.

Both the salary earners and the wage earners fear discharge and loss of income. Having seen others discharged they fear they will be next. Anticipating such a calamity they buy only the bare necessities and save against possible unemployment. This is paralyzing the usual flow of commodities and results in the vicious circle of smaller sales, less people employed and decreased buying power.

Already some leading industries have announced that they will not reduce wages. That is fine, if they furnish work. While time and natural readjustment are the only complete remedies for business recovery, improvement can be made in two ways. Let employers post notices that there will be no more discharges except for cause. Another suggestion already made needs emphasizing—let all who can, give work at least to one person. Acute conditions require drastic remedies. The property of individuals and stockholders will be worth more in the future if it is used to help those who need it now. Saving people is more important than saving money. Our property must support our population.

(Copyright, 1930.)

HOOVER, ON RAPIDAN, DISCUSSES DROUGHT

Governors of 13 States Are Expected to Finish Set-Up Tomorrow.

ALSO TALKS ON AVIATION

Orange, Va., Aug. 17 (A.P.).—The mountain lodge of President Hoover was the scene today of further conferences on the drought situation between the President, Secretary of Agriculture Hyde and Chairman Legge, of the Federal Farm Board, but no conclusions were announced.

Word from the camp was that the President expected the governors of thirteen States originally included in the relief organization to complete their set-up of State relief committees by Tuesday and that the complete program would be well under way soon afterward.

However, the appointment by Gov. Pollard of former Gov. Byrd as chairman of Virginia's relief committee was the only one officially to come to the President's attention today.

Between walks along nearby mountain trails, the President also continued his conferences today with departmental air chiefs on problems confronting commercial aviation and possible Federal steps to awaken greater interest in the industry.

The Chief Executive has been informed this industry is lagging somewhat and he is anxious that it be speeded up through expansion of air mail services, principally to Latin America, closer cooperation between the government and those engaged in the industry and other means.

F. Trubee Davison and David S. Ingalls, air chiefs respectively of the War and Navy Departments, flew back to Washington today from the camp, leaving Clarence M. Young, Assistant Secretary of Commerce, in charge of aeronautics; W. Irving Glover, Assistant Postmaster General, in charge of the air mail, and Col. Charles A. Lindbergh to return later by automobile.

The President and his large party of guests amused themselves variously over the week-end. Some took to the bridle paths, while others, including Col. and Mrs. Lindbergh, found diversion with indoor darts and picture puzzles.

Miniature golf invaded the area adjacent to the Hoover camp for the first time this week and was available for those of the party enthusiastic enough to go a mile to play. United States marines constructed the course.

Allan Hoover, younger son of the President and Mrs. Hoover, was said to have tried his luck at the new pastime, but Col. Lindbergh was too engrossed in the improvised flying

Continued on Page 3, Column 2.

G. O. P. CHIEF HITS FREE STATE STAND

G. L. Tait, Maryland Leader, Decries Ritchie's Drought Parley Attitude.

SAYS CARD HOUSE FALLS

Attacking Gov. Albert C. Ritchie for what he termed that official's "sulky complaint" in resenting the failure of Maryland's inclusion in President Hoover's drought relief conference, Galen L. Tait, chairman of the Republican State central committee of Maryland, last night in a statement took occasion to vigorously denounce what he called the governor's "provincial system."

"After proudly portraying himself for years as the stern independent governor of the 'Free State,' devoted to State's rights and scorning national cooperation, there is an absurd and ironical lack of consistency in Gov. Ritchie's sulky complaint that President Hoover had not invited him to the national conference of governors to devise plans of drought relief," declared Mr. Tait.

"The President pointed out that had Gov. Ritchie indicated a desire for Maryland's inclusion, he would have been invited. Gov. Ritchie's only rejoinder was that some one at the Maryland University called some one at the White House.

"Meantime Senator Goldsborough performed the function for Maryland which it was Gov. Ritchie's duty to perform, and Presidential assurances were publicly given out that Maryland would be included in plans for drought relief.

"This episode throws in strong relief the untenable character of the political house of cards, based on the independence of Maryland, that Gov. Ritchie has for long sought to maintain. It collapees in the first wind of adversity.

"Practically every tenet of Gov. Ritchie's theory of Maryland's relation to the Nation is opposed to Maryland's true interests. The site of the National Government was cut out of Maryland's soil. Economic ties and geographical proximity suggest cooperation. The great growth of Washington, almost a Maryland city, has immensely prospered and aided all western and southern Maryland. The Washington Government maintains more establishments in Maryland than in any other State—at Indian Head, Annapolis, Camp Meade, Camp Holabird, Edgewood, Perryville and Baltimore. These establishments powerfully aid Maryland through employment of her people and increase of buying power.

"Maryland is not economically a 'Free State.'

"Baltimore, with half the State's population, is commercial and in-

Continued on Page 4, Column 4.

PAIR IS KILLED AS BORROWED PLANE BURNS

Maryland Craft Crashes Shortly After Three Men Take Off.

PILOT BADLY HURT IN WRECK AND FIRE

Owes Life to Quick Action of Man Driving Past Accident Scene.

YOUTH IS DRAGGED FROM FLAMING MASS

Coroner's Jury Postpones Verdict After Quizzing Ship's Owner.

Two men were killed and a third injured when a plane in which they were riding fell into a field and burst into flames at Lipins Corner, on the Annapolis boulevard, half-way between Annapolis and Baltimore, about 7 o'clock last night.

The dead men, passengers in the plane, were identified as Francis Beale, of Dorsey Station, Md., and James T. Ruppert, of Jessup, Md. Pilot Marshall Tarbert, 21 years old, of Baltimore, was taken to the South Baltimore General Hospital, where his injuries were diagnosed as a possible fracture of the right ankle, brush burns on the left leg and contusions on the body.

Man Saves Pilot.

Tarbert was believed to owe his life to the quick action of John Geisler, also of Baltimore, who said he was driving on the Annapolis boulevard past the C. B. Pumphrey farm, when the plane crashed there.

He said he ran to the plane, found Tarbert semiconscious with one leg thrust from the cockpit and dragged him clear of the plane. He returned, but was driven back by the flames. Tarbert was taken to the hospital by a passing motorist.

The charred bodies of the men still were in the cockpit of the plane when a coroner's jury convened in the dark at the scene of the accident. Nothing was left of the plane but its metal parts. After deliberating for some time, the jury postponed action, deciding to wait until Tarbert could be interviewed. They set August 28 as the date for the inquest.

Jury Summons Owner.

The jury summoned Robert P. McLeod, North Wellington road, Baltimore, to the inquest after he had testified he owned the wrecked plane and intimated that it not only was an unlicensed ship, but also that Tarbert, who piloted it, was unlicensed.

He said Tarbert had gone to the field late in the day with two friends and asked permission to take his companions aloft on a short pleasure cruise. McLeod told Magistrate S. J. Everd, of Pasadena, Md., that he had granted Tarbert's request but warned him not to stay up long. No payment was made for the flight, he said.

He added that he watched the ship take off from the privately operated field at Lipins. It had not gone far, McLeod said, when it went into a spin and crashed.

POLITICAL VICE GANG BARED IN ZUTA RECORDS

Papers of Slain Gangster Indicate "Governing Board" for Crime.

EIGHT MEN NAMED AS SUPREME HEADS

Chicago Territory Split for Spoils Division, Notation Says.

HEAVY "DIVIDENDS" SHOWN IN ACCOUNTS

New Graft Scandal Breaks Over Alleged Big Prices Imposed on City.

Chicago, Aug. 17 (N.Y.W.N.S.)—Indications that eight politicians, constituting a virtual political board of directors, governed liquor, gambling and vice conditions throughout Cook County, and were in direct supervision of collections and protection payments, today came as the latest of the spectacular disclosures that have followed the murder August 1 of Jack Zuta, Moran gang vice chieftain.

The alleged existence of this powerful board of eight, said to comprise both Democrats and Republicans, was made public by Pat Roche, investigator for Special State's Attorney C. F. Rathbun. The eight men, he said, are named in a notation found among Zuta's records, and another notation indicated large sums were "split" with this board, with, liquor and slot machine returns from the larger towns in the county providing a big and steady source of profit.

"And we have much more than we have made public," Roche said today. "Before we disclose the rest of it we must question many persons and bring together every bit of evidence into a perfect pattern."

Politicians Apprehensive.

Until that time, the names of the eight politicians will not be divulged.

This notation of the "secret eight" told also just which part of the county in which each governed, according to the investigators. As such it was an invaluable chart to Zuta and his aides, indicating just who had to be taken care of in each district. Millions of dollars of gang graft were distributed yearly in this way, the records were said to show.

These tell-tale papers of Zuta's, which came to light after he was shot to death, are causing no little uneasiness in certain corrupt police and official circles. The question constantly on the lips of more than one politician these days, as he watches Rathbun's investigation, is "how far will it go?"

Another Zuta notation of considerable interest is that listing a "dividend" of $80,693.60 paid to "M. K." Records of other payments to this same person over only a short period of time showed an aggregate dispersal of $27,775.40.

Cash Seems Missing.

Evidence tonight indicates that M. K. is a politician-gambler-collector of long standing, who has been known as the underworld representative of

Continued on Page 4, Column 5.

SHIP WINS RACE WITH STORM AND RESCUES TAHITI'S PASSENGERS

Women Fliers Land In Derby's First Lap

Margery Doig, left, and Gladys O'Donnell complete first lap of air derby to national aviation meet in Chicago 30 seconds apart. Miss O'Donnell landed ahead of five other contestants from Long Beach, Calif.

Six Bring Planes Down at San Diego En Route to Chicago Meet.

San Diego, Calif., Aug. 17 (A.P.).—Gladys O'Donnell, of Long Beach, was the first flier to land at Ryan Field late today, completing the first lap of the women's national air derby from Long Beach to Chicago. She was followed about 30 seconds later by Margery Doig, of Danbury, Conn.

Miss O'Donnell, who took off from Long Beach at 3:31 p. m., Pacific standard time, landed at Lindbergh

Continued on Page 3, Column 6.

175 Persons Removed With Mail Cargo From Stricken Liner.

CREW IS LEFT BEHIND TO KEEP SHIP AFLOAT

Travelers Twice Ordered Away in Lifeboats and Taken Back.

PENYBRYN STOOD BY THROUGHOUT NIGHT

High Seas Prevented Freight Steamer From Giving Actual Aid.

Wellington, N. Z., Aug. 18 (Monday) (A.P.).—Racing against an impending storm, the Matson liner Ventura this morning reached the disabled British steamer Tahiti about 800 miles southwest of Rarotonga, Cook Islands, and took aboard her passengers and mails.

Despite a heavy swell running, the lifeboats safely transferred the 175 persons composing the Tahiti's passenger list.

The Tahiti, though listing badly and expected to founder, was not abandoned by her crew, which remained aboard at the pumps in a desperate effort to keep her afloat.

Penybryn Stood By.

The steamer Penybryn arrived alongside the stricken steamer at 9:10 o'clock last night, New Zealand time, but at that time the Tahiti's condition seemed safe enough to warrant leaving the passengers aboard until the Matson liner Ventura reached the scene.

However, a message was received here from the sloop Veronica, of the New Zealand division of the royal navy, saying the steamer was listing badly and would not last much longer. The Penybryn stood by to render assistance should the danger become acute. Her captain believed the Tahiti's position was such as to justify leaving the passengers aboard for a time, so they might be transferred to a passenger steamer instead of to his own vessel, a Norwegian freighter.

Passengers aboard the disabled liner Tahiti booked for San Francisco, in first and second classes, were published today as follows:

List of Passengers.

J. J. Neil, G. Reed, Mrs. S. Robinson, of Boston; Mrs. M. W. Fell, Master D. Fell, R. B. Matthews, Hector MacQuarrie, H. P. Peterson, F. M. Jacobsen, Miss K. B. Lister, H. E. Black, G. E. Laffey, A. Broaks, Mrs. Broaks, Mrs. S. Hunt, Mr. King, E. G. De Erneste, Mrs. B. Lilly, of New York; Miss O. P. H. Humphries, Miss K. F. Hickson, Miss E. Clark, Miss F. C. Morrison, D. T. Isgrim, the Rev. G. P. Griffen, G. H. Woodward, Mr. and Mrs. F. Walker, Miss S. P. Walker, D. Calderwood, H. R. Rabbing, W. G. Griffths, Miss R. Scott, Miss H. Switzer, Miss M. Wamsley, Mr. and Mrs. E. L. Watkins, Mr. and Mrs. V. Koschalade and their baby, Miss G. Koschalada; Miss E. Honnemann, G. Kerfoot and A. E. Cotterill.

The addresses of these passengers, except where specified in the list, could not be obtained.

The following were stated to be booked for Europe: Sir Hugh Allen and A. Tobiason.

Crew Keeps Boat Afloat.

London, Aug. 18 (Monday) (A.P.).—Dispatches to the Daily Herald from Brisbane, Australia, this morning, reported that heroic work at the pumps of the disabled British steamer Tahiti had saved the ship from foundering before rescue arrived.

Twice before the Norwegian freighter Penybryn came alongside, Capt. Toten, of the Tahiti, ordered the passengers into the lifeboats. He did not inform them that a great storm was brewing.

On each occasion, however, furious work by the crew at the pumps gave

REVELER IS KILLED IN STRANGE MISHAP

Lake Sweeney's Spinal Cord Severed in Fall Upon Sharp Stump.

FAMILY SURVIVES HERE

His spinal cord pierced at the base of the brain when he stumbled and fell prostrate on a jagged eight-inch sapling stump, Lake Sweeney, 65 years old, for many years a resident of Washington, was instantly killed early yesterday morning at the home of a neighbor at Chesapeake Beach, Md.

Sheriff M. M. Buckler, of Calvert County, several hours later conducted an inquest, where a finding of accidental death was returned.

The accident occurred about 7:30 o'clock yesterday morning as the climax of an all-night party attended by Sweeney and several friends not far from the man's home at the south end of Chesapeake Beach, according to Sheriff Buckler.

Sweeney, he declared, left his friends in the house and was walking alone across the yard when he toppled over, falling against the small remaining portion of a young tree which had been chopped down crudely. Death apparently was instantaneous, he explained.

Sweeney, said to be a native of Ritchie, Md., made his home in Washington for a number of years before moving about 12 years ago to Chesapeake Beach, where he worked for a short time as a police officer of Calvert County. The sheriff said the man appeared to have been unemployed during the greater part of the time since.

The dead man is survived by his widow, Mrs. Laura B. Sweeney; seven daughters and a son, all of Washington. The daughters are Dorothy M. Sweeney, Mrs. James D. Blight, Mrs. William E. Martin, Mrs. Laurence Levy, Mrs. Edwin E. Wood, Mrs. Roland

Continued on Page 3, Column 3.

CAMPBELL DEFENSE HAS NOTED EXPERT

Albert H. Hamilton Often Appeared as Ballistics Authority at Trials.

COLLINS OPPOSES HIM

Albert H. Hamilton, a noted ballistics expert, has been retained by Herbert M. Campbell to examine the pistol which the Government alleges was used by him in the slaying of Mary E. Baker, for the murder of whom he has been indicted.

This was learned last night following an interchange of communications between Charles H. Smith, attorney for the Arlington County real estate dealer, and the criminologist. Mr. Smith is scheduled to confer with the expert in the near future.

The retention of Mr. Hamilton is viewed as heralding another legal skirmish between the Government attorney and Mr. Smith, since Assistant United States Attorney William H. Collins has asserted that he does not view Mr. Hamilton as a competent expert.

Mr. Collins, who will conduct the prosecution of Campbell, is agreeable to any plans of the defense to have its own ballistics expert examine the gun but the Government insists on the reservation that the expert be a recognized authority.

Should Mr. Collins enforce his belief that Mr. Hamilton is not a qualified expert and refuse permission to him to conduct tests on the gun, it is probable that Mr. Smith will bring the dispute into court in an effort to compel Mr. Collins to allow the witness to test the pistol.

Col. Calvin Goddard, small firearms expert, who with Dr. Wilmer Souder, of the Bureau of Standards, has named Campbell's 32-caliber revolver as the death weapon, has clashed with Mr. Hamilton in several major murder cases in the country, notably

Continued on Page 4, Column 6.

Plot to Assassinate Gov. Carlton Alleged

Three in Florida Held, Including Tallahassee Publisher.

Jacksonville, Fla., Aug. 17 (A.P.).—Sheriff W. B. Cahoon tonight announced the arrest of three men in what he said was an alleged conspiracy against the life of Gov. Doyle E. Carlton, of Florida.

The men are Fred O. Eberhardt, publisher of the Tallahassee, Fla., State News; Frank Ralls and Henry Halesma, both of Jacksonville.

They were arrested last night and are in jail. Sheriff Cahoon said he would swear out warrants tomorrow charging the men with "conspiracy to procure the assassination of Gov. Doyle E. Carlton."

The sheriff declined to divulge details of the alleged conspiracy, stating he "will furnish the evidence upon which the charges are based at the trial."

Eberhardt and Ralls were arrested at a hotel. Halsema was arrested at home. The sheriff said he also seized about 40 gallons of liquor at the Halsema residence.

The warrants, he asserted, would be sworn out before J. C. Madison, justice of the peace.

The sheriff said the arrests were the results of several days investigations. He declined to give details of the investigation.

William A. Hallowes, well-known

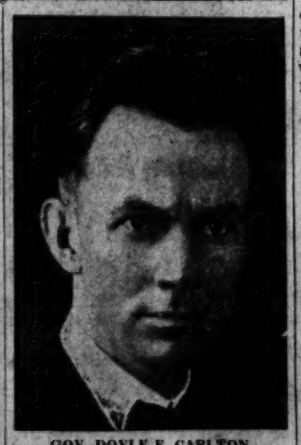

GOV. DOYLE E. CARLTON.

Jacksonville criminal lawyer, said tonight he had been retained to represent Halsema in the case.

Hallowes said he would make application for Halsema's release on bond tomorrow and if that was denied would file an application with the Circuit Court for Halsema's release on habeas corpus.

Sheriff Cahoon flatly denied requests by newspapermen tonight for permission to interview the three men held in the county jail.

"I do not think it is necessary for

Continued on Page 4, Column 6.

Helen Leaving Roumania; Carol Coronation Delayed

Reasons for Postponement of Elaborate Ceremony Are Called Personal as Well as Political and Economic; Date Was Set for October 15.

Bucharest, Roumania, Aug. 17 (A.P.).—The coronation of King Carol II was definitely postponed today and will take place in the spring of 1931. Queen Helen plans a prolonged absence on a journey.

The reasons for postponing the ceremony were said to be personal as well as political and economic.

Ecclesiastical and civil officials have been making elaborate preparations with the understanding that the coronation ceremony would be held October 15. Carol desired services more closely approximating those of the Greek Orthodox rite than were used in the last two coronations.

The last two kings were pious Roman Catholics. The Patriarch Miron Cristea has been studying old scrolls in an attempt to satisfy Carol's wishes.

Five Die as Explosions Sink Gasoline Tanker

Jacksonville, Fla., Aug. 17 (A.P.).—Five men were killed and two injured here tonight in an explosion aboard the Atlantic Refining Co.'s tanker Brilliant.

Fire, which broke out immediately after the blast, destroyed the boat and its gasoline cargo. Small explosions, one after the other, hindered firemen in their efforts to save the ship.

Sightseers Crowd Glamis As Royal Baby Is Waited

Buses From Aberdeen Bring Curious to View Towering Castle Where Duchess of York Is Confined; Beacon Will Flash News.

Glamis, Scotland, Aug. 17 (A.P.).—Visitors from nearby towns and two sightseer buses from Aberdeen today crowded the village street leading to the towering castle where Great Britain's new royal baby is awaited.

The visitors peered through the big gates at the castle entrance, and jammed a spot on the road whence a clear view of the castle could be obtained through a gap in a belt of trees. Some climbed Hunters Hill to inspect the 40-foot beacon which awaits a signal from the castle to flash news to the surrounding countryside when the Duches of York gives birth to the child.

Princess Elizabeth rode her pony around the Glamis grounds today, but the duchess remained indoors. The duke attended divine services in the castle chapel. Home Secretary Clynes attended church at Kirriemuir, the "Thrums" of Barrie's stories.

Hoover Boyhood Home Being Offered for Sale

Newberg, Oreg., Aug. 17 (A.P.).—President Hoover's boyhood home in Newberg is for sale, H. W. Downing, present owner, has listed the house with a real estate dealer.

The house has become famous in Oregon as the place where "Herb" Hoover lived for several years with his uncle, Dr. John Minthorn.

Index to Today's Issue.

Pages.
1—Refuel Fliers Down With Record.
Two Die as Plane Falls.
Political Vice Ring Bared.
Liner's Passengers Rescued.
Plot to Kill Governor Charged.
Strange Fall Kills Man.
2—Atlantic City deports more.
Wet House gain forecast.
Soviet menace doubted.
3—Drought profiteer fight near.
Skunk attacks tree sitter.
4—Swift widow in hospital.
5—Financial.
6—Editorial.
7—Society.
8—Magazine Features.
Radio Programs.
9, 10, 11—Sports.
12—The Post's Comics.
13—Classified Advertisements.
14—Bakery Driver Missing.
National Singing Planned.
Five Hurt in Auto Mishap.
Vital Statistics.

the Tahiti another chance to ride out the heavy swells. Each time the passengers were ordered back on board again lest the boats be scattered in the impending storm. Conditions at sea were reported to have been too difficult to allow transshipping of the Tahiti's passengers to the Penyburn before the Ventura arrived.

San Francisco, Aug. 17 (A.P.).—Among passengers aboard the steamship Tahiti, disabled and drifting in the South Seas, were Mrs. May Sell and her son, Daniel Sell, of Cleveland. Although the vessel's northbound passenger list is not on file in San Francisco, Union Steamship Co. officials here learned the Sells were aboard through a telegram from the Colver Miller Co., of Cleveland, asking details of the accident.

Oklahoma City Oil Well Running Wild

Residents in Vicinity Are Forced to Leave Houses as Gusher Flows.

Oklahoma City, Aug. 17 (A.P.).—An oil well of the C. C. Julian Oil & Royalty Co. was running wild today in a residential section in the north end of the Oklahoma City oil field. Families were removed from homes in the immediate vicinity of the well, fires of other drilling operations were extinguished and roads were blocked.

The well, the No. 2 Houser, the second brought in by the Julian company in the south Oklahoma City field, broke loose this morning when it was shut in after flowing its initial 24 hours. Its estimated oil flow was 175 barrels an hour, and it had a calculated gas flow of 50,000,000 cubic feet a day.

Control presented a difficult problem, as the break was below the master gates and engineers expressed belief oil and gas was coming up between the 6-inch and 9-inch casings. The master gates were opened to relieve pressure on the break and most of the oil went into tankage on the Julian and T. B. Slick leases.

Wildcat Oil King's Body at Old Home

Thomas B. Slick's Funeral to Be Conducted at Clarion, Pa.

Clarion, Pa., Aug. 17 (A.P.).—Amid the scenes of his boyhood, the body of Thomas B. Slick, 46 years old, the wealthiest independent oil operator in the world, lay tonight at the home of his mother, Mrs. Mary Slick.

The body arrived today from Baltimore, where the "King of the Wildcatters" died yesterday. Funeral services will be held from the residence tomorrow. Burial will take place in the Clarion Cemetery, in the Slick plot, which contains the bodies of Slick's father and brother.

Slick started on his way to fortune as a teamster in the oil fields near here.

A sister, Mrs. Charles Urschel, lives at Oklahoma City, Okla. The widow and three children accompanied the body here from Baltimore.

Irish Free State Honors Patriots

Cenotaph Bearing Plaques of Real Leaders Is Center of Rites.

Dublin, Irish Free State, Aug. 17 (A.P.).—Large crowds gathered today on the lawn of the government buildings to honor the memory of the dead Free State leaders, President Arthur Griffith, Michael Collins and Kevin O'Higgins, at the annual commemoration ceremonies.

A cenotaph bearing plaques for the three leaders was the center of the proceedings. President William Cosgrave and the Free State cabinet ministers sat on the right of it, and Governor General James McNeill and the diplomatic corps on the left.

The widow of President Griffith and the widow and children of O'Higgins were present. A wreath inscribed in Irish "From the People of Ireland," was laid at the foot of the cenotaph by President Cosgrave. Then bugles sounded and three volleys were fired. "Last Post" was then blown and troops and civic guards marched past.

Report of Chang's Death Incorrect

Manchurian War Lord Is Alive and Well and Plays Tennis Daily.

Peiping, China, Aug. 17 (A.P.).—Marshal Chang Hsueh Liang, Manchurian war lord, recently reported assassinated, is in the best of health and playing tennis daily. Young Chang did not even bother to spin the well-worn occidental joke that the report of his death had been greatly exaggerated. It appears to have arisen from a short-lived mutiny among his soldiers.

A group of his officers at Peitaiho were offered large sums of money to go over to the Nationalist forces and advance against Tientsin. Chang summoned the suspects to a conference, arrested them and went back to his tennis.

The young Manchurian war lord is determined to remain neutral through the present phase of Chinese warfare if he has to play tennis all summer to do it. As a golfer, he has a private links to fall back upon when war scares are rife in Manchuria.

U. S.-Spanish War Veterans Gather

20,000 in Philadelphia for Convention; Number of Cubans Attend.

Philadelphia, Aug. 17 (A.P.).—United Spanish War Veterans to the number of about 20,000 were here tonight for their thirty-second annual encampment opening tomorrow. Gov. Fred W. Green of Michigan, commander in chief, and his aids arrived before noon.

Soon after their arrival the battleship Cuba, flagship of the Cuban navy, her flags and signal colors waving in a brisk breeze, sailed past the navy yard and docked.

The Cuba brought Gen. Francisco de Paula Valiente, commander of the Cuban contingent at the reunion, a leading political figure on the island.

The women's auxiliary of the U. S. W. V. held preliminary organization meetings today, with Mrs. Lulu Shakespeare, general commander, Everett, Wash., presiding.

MORE ARE EJECTED BY ATLANTIC CITY

Big Offensive Against Vice, Crime and Corruption Continued by Mayor.

LIQUOR RAIDS SURPRISE

Atlantic City, Aug. 17 (N.Y.W.N.S.).—While civic orators of nearby villages howled in vain against the "outrage," Atlantic City police today carted 13 more undesirables to the city limits and left them in the rain on Absecon boulevard, near the junction of roads leading to New York and Philadelphia. This brings the total ejected from the city to 127.

Over the week end the offensive against vice, crime and corruption initiated by Mayor Harry Bacharach moved forward on another front. Detectives from the office of County Prosecutor Louis A. Repetto visited two-score rendezvous just outside the city and took samples of beer and hard liquor sold in each. They loaded the samples on their car and prepared to present them as evidence to the county grand jury. While Mayor Bacharach did not himself set in motion the liquor raids they grew out of a conference at which he presided, which was attended by Repetto, Director of Public Safety Cuthbert and Chief of Police Doran.

Bacharach Has Support.

Since Bacharach, who is a millionaire banker, took office a month ago, one sensation has followed another. Quietly he has informed those he considers a menace to the public welfare that they must get out of town. If they hold public office, he is easing them out. He has not yet warred on small liquor law violators, but has concentrated rather on driving thieves, sandbag men and racketeers from the boardwalk.

Bacharach has the support of the business community in his campaign for a clean-up, and is understood to have the sympathy of his two brothers, also powerful Atlantic City capitalists. They are Representative Isaac Bacharach and Benjamin B. Bacharach.

Neighboring towns into whose midst undesirables have been dumped have added themselves to the list of Bacharach's enemies. The indignant nearby communities include Pleasantville, Absecon, Smith's Landing and Pomona.

15 Women Escorted Out.

Of the 127 thus far shoved out of the city, about 15 are women. The rest are suspected of being pickpockets, swindlers, joint operators and all-round racketeers. Each was arraigned before Police Recorder Joseph Altman and given 24 hours in jail plus a 30-day suspended sentence. At the conclusion of the 24 hours, they were loaded into patrol wagons and left on the highway.

Several dozen resorts in Atlantic County were visited by detectives from Repetto's office over the week-end. There are some 40 of these establishments, out where there is plenty of fresh air. They cater to crowds of 50 to 1,000, serving wine, hard liquor and excellent food. None are gyp joints of the kind against which the new mayor has waged a furious crusade. Many have remained under the same management for a decade.

The proprietors of these little nests of pre-Volsteadism almost burst into tears when they found that their good friends from the detective force had betrayed them.

An eyewitness of one of these 40 or more rendezvous raids, said the detective assigned there entered quietly and ordered some ale and rye in separate glasses. When receiving his drinks he didn't pour them down his throat, but into quarter pint containers.

Slowly but surely, Mayor Bacharach has been effecting a complete political business shake-up here. He took office July 8, succeeding Anthony M. Ruffu, jr., who was killed in a motor accident June 23. Meantime Bacharach still holds the post of public utility commissioner, from which Gov. Larsen has been loath to release him.

Two Americans Seized In Russia for Assault

Stalingrad, Russia, Aug. 17 (A.P.).—Two Americans, named Lewis and Brown, today stood charged with attacking an American Negro worker, and will be tried in a Soviet court next Tuesday.

Lewis, a member of the Communist Youth League, was charged also with attacking a Russian girl. He was held in jail, while Brown was allowed to go free until his trial. Both accused are mechanics at a new tractor plant.

Youths' Crime Career Ends in Eight Minutes

Chicago, Aug. 17 (A.P.).—Two Chicago youths, Joseph Nagavewski and Lester Cybulski, established a record in their first attempt at crime today.

At 1:41 a. m. they attempted a robbery unsuccessfully.

At 1:43 a. m. they were described to a roving police squad via radio.

At 1:48 a. m. Nagavewski was shot twice in the back and, with Cybulski, was captured by the officers.

Papal Nuncio Is Jeered By Belgrade Students

Belgrade, Jugoslavia, Aug. 17 (A.P.).—A large group of students noisily jeered the Papal Nuncio to Jugoslavia, Mgr. Pellegrinetti, as he marched in a eucharistic procession at Zagreb today.

The students shouted vociferously "down with Pellegrinetti." Many were arrested by police.

Swiss Lake Is Heated For Tourists to Swim

Geneva, Aug. 17 (N.Y.W.N.S.).—Long confronted with the problem of entertaining the heavy summer tourist traffic, especially those who fancy bathing, Swiss resorts have hit on the idea of artificially heating small mountain lakes.

The climatic station at Klosters, nestling in the Swiss Alps, has installed a heating plant with several boilers on the edge of a small mountain lake. Although the lake is fed with rivulets of icy water from snow-capped peaks, the temperature is kept at a comfortable level by constantly turning steaming water from the several boilers back into the lake.

(Copyright, 1930.)

ST. LOUIS ENDURANCE DOWN WITH NEW RECORD

Associated Press Photo.

Dale Jackson (upper left) and Forrest O'Brine (lower right) landed their endurance plane, Greater St. Louis, yesterday at Lambert Field, St. Louis, after being aloft 647 hours. At left, members of the ground crew are shown receiving news from the endurance plane by radio during flight.

29 WET VOTE GAIN IN HOUSE FORECAST

Curran Asserts Nine Already Placed by Primaries Recently Held.

SWITCHES ADD 13 MORE

(Associated Press.)

A gain of 29 wet votes in the House was claimed yesterday by Henry H. Curran, president of the Association Against the Prohibition Amendment, who said this number was assured by recent primary elections and the commitments of candidates.

"The gains in primaries already held total nine," he said. "In addition seven new affirmative votes are pledged by sitting members announcing they favor repeal. Thirteen more additional members have switched from a position of uncertainty or modification to outright repeal of the dry amendment."

In each of the 29 congressional districts involved, Mr. Curran asserted, "either the sure winner is a wet or both candidates are wet."

"Twenty-five States have nominated candidates for the House of Representatives with an average gain for repeal of more than one seat to a State," he added. "Further gains may be looked for in the 23 primaries and State conventions still to be held. Thus far there is not a single change from wet to dry in existence or in prospect."

Danes Will Oust French Explorers

Scientific Expedition Is Ordered to Depart From Greenland.

Copenhagen, Aug. 17 (A.P.).—The scientific expedition financed by Le Journal, of Paris, must leave Scoresby Sound, Greenland, the Danish government decided today.

The expedition, headed by Dr. Downbroya, landed on the sound despite the government's prohibition and orders have been forwarded to the authorities there to oust the explorers. The government objects to the expedition's presence, it was said, because on previous visits to Angmagsalik and East Greenland Dr. Downbrova failed to comply with conditions laid down by the authorities.

The expedition left Bergen in July in the Norwegian whaler Grane. The inspection ship Godthaab will be in Scoresby Sound presently to enforce the government's orders.

Four Killed, 140 Hurt When Train Hits Crowd

Belgrade, Aug. 17 (A.P.).—Reports from Zagreb today said four persons had died in a hospital of injuries suffered when a train ran into a crowd watching a fireworks display from a railroad bridge last night. A total of 140 were injured and 40 were taken to hospitals.

Events of the War 13 Years Ago Today

AUGUST 18, 1917.

Germans made vicious attack in effort to recapture Hill 70 to retain control of Lens.

Seventeen persons were killed and 50 hurt in a power plant explosion at Rekaud, Quebec.

President Wilson conferred with Herbert Hoover and the Federal Trade Commission on control of coal.

Gen. Pershing, in Paris, declared hard blows by Allies, aided by Americans, needed to defeat Germany.

CHINESE WOUNDED IN TONG OUTBREAK

Four Are Shot in New York Poolroom by Gunmen; Fifth by Policeman.

PLACE BULLET-RIDDLED

New York, Aug. 17 (A.P.). — Five Chinese were wounded tonight in a gunman's raid on a Chinatown poolroom, the latest outbreak of New York's tong rivalry.

Four of them were wounded inside the poolroom by shots fired by fellow countrymen, while a fifth was shot by a patrolman who said he saw the man running from the doorstep of the building. Still another Chinese was badly trampled.

Police Surround Block.

A cordon of police immediately was thrown about the block, bounded by the Bowery and Pell, Mott and Bayard streets, while detectives under the command of Deputy Inspector John McAuliffe began an investigation of the wholesale shooting.

The poolroom, operated by Hoy Kee, was riddled with bullets by an attacking party of at least six Chinese, who shot from a rear entrance as well as the front door. Thirty patrons dived beneath pool tables as the barrage shattered windows, broke lights and filled the room with smoke.

List of Wounded Men.

The wounded included Eng Dock, 26 years old; Herbert Wong, 30; George Wu Chick, 35, and Dan Eng, 36. All were shot in the arms or legs. George W. Kim suffered lacerations and contusions when trampled in the wild scramble to escape the raiders' fire.

Most of the attacking party fled into Bayard street. A patrolman, attracted by the shots, saw Lei Ai, 25, backing away from the poolroom and ordered him to halt. Lei Ai tried to barricade himself behind a door, the policeman said, but a shot from the latter's gun hit him in the shoulder, and he surrendered. Detectives said he was a former Hip Sing Tong member who deserted to the On Leongs some time ago. Of the injured, all except one, who described himself as a neutral, are members of the Hip Sings.

NEW RECORD MADE, REFUEL FLIERS LAND

Aviators Blame Faltering Engine; Manager Says Lack of Support.

647 HOURS IN AIR

Continued from Page 1.

ers. After that it was easy sledding—just coasting down hill."

Wives On Field at Landing.

Mrs. Sally Jackson and Mrs. Elsie O'Brine, the fliers' wives, who prepared the food for their husbands, were at the field when the plane landed and accompanied them to the hotel.

Congratulatory messages poured in tonight from all sections of the country. A round of entertainment was scheduled before the airmen talked business with their manager.

To date financial returns include only a few contracts for exhibitors at State fairs. The first appearance will be at the Missouri State fair in Sedalia, Mo., next Saturday. Contracts also have been arranged for appearances at State fairs in Iowa, Ohio, Minnesota, and Indiana.

Cost $1,000 Weekly.

Finances for the venture were provided by subscription from St. Louis citizens, aided by Jackson and O'Brine. The cost of the record-breaking flight, exclusive of investment in planes and equipment, was approximately $1,000 a week.

Contracts for appearances at the four fairs approximate $23,000; advertising contracts amount to $1,800, and the fliers were given $7,000 by an oil company which furnished the oil and gasoline for the flight. The fliers earned about $40,000 for their flight last year.

Three Brothers Start Refuel Record Flight

Portland, Oreg., Aug. 17 (A.P.).—The six-passenger Stinson monoplane On to Oregon, manned by three brothers, Tex, Dick and Bud Rankin, took off from the Rankin Airport at 1:50 p. m. today in an attempt to break the endurance refueling record established at St. Louis by Dale Jackson and Forest O'Brine.

Several thousand spectators saw the start of the flight.

Catholics Pay Tribute To American Martyrs

Auriesville, N. Y., Aug. 17 (A.P.).—Twenty thousand Catholics from the United States and Canada today paid reverent honor to North America's first three Christian martyrs, SS. Isaac Jaques, Rene Goupil and Jean de la Londe. These three men, slain in a ravine here by Mohawk and Iroquois Indians after suffering horrible tortures, were canonized by Pope Pius XI at Rome June 29.

The Pope was represented by the Rev. Pietro Fumasoni Biondi, who today made his official visit to the scene of the martyrdom. It was the most colorful ceremony in the long history of the Auriesville Shrine, known as the Shrine of the North American Martyrs. A group of Iroquois Indians, descendants of those who tortured the three missionaries, attended the ceremony.

R-100 Suffers Damage In Refuel Operation

Cardington, England, Aug. 17 (A.P.).—The British dirigible R-100, just back from a trip to Canada, was taken from her mooring mast early today to the shed where she will be overhauled thoroughly.

During refueling operations last night the giant airship was damaged slightly. An attachment supporting a group of tanks failed to hold and one or two tanks slipped down, penetrating the outer cover.

Man Killed, Two Hurt In Texas Plane Crash

Grand Saline, Tex., Aug. 17 (A.P.).—Jewell Phillips, of Grand Saline, was killed and two companions were probably fatally hurt in the crash of their airplane here today.

Other occupants of the plane were R. B. Kuteman, the pilot, of Dallas, and Polk Dickerson, of Grand Saline.

Man Injured by Fall in Cell.

Carey A. Heflin, 41 years old, of Warrenton, Va., a prisoner at Seventh Precinct station, charged with drunkenness, received lacerations of the scalp last night when he fell in his cell. He was taken to Georgetown University Hospital for treatment and was returned to the station house.

Ethel Barrymore Agrees, Daughter's Career Starts

Miss Colt Flouts More Schooling, Signs Contract for Role in "Scarlet Sister Mary," in Which Mother Will Star.

New York, Aug. 17 (N.Y.W.N.S.).—Counter to the plans of her mother, Ethel Barrymore Colt will make her stage debut in October, playing an important role in the dramatization of Julia Peterkin's novel, Scarlet Sister Mary. Miss Colt's mother, Ethel Barrymore, will be the star of the play.

Although mother and daughter are now agreed on the project, it was indicated today that there was a little argument—or perhaps it was just discussion—before that agreement was reached. Miss Barrymore was willing her daughter should go on the stage, and, in fact, hoped she would have a brilliant career. But she had planned that Miss Colt, who finished her schooling only last June, should spend a year abroad, completing her study of music and languages, before going behind the footlights.

In June Miss Colt was graduated from Notre Dame Convent, Moylan, Pa., which her mother and grandmother, Georgia Drew Barrymore, had attended before her, with highest honors in music. She went then to the Villa Gazzola, a girls' school at Verona, Italy, to study singing.

Two months ago Miss Barrymore went abroad to join her daughter, and they returned together recently on the Berengaria. Still nothing was said about a stage career for Miss Colt; her mother planned to introduce her to society at a dance in October. "I have never attempted to influence my children as to their future," Miss Barrymore was quoted as saying a year ago. "They must decide for themselves."

Miss Colt has decided. She has decided that she will go on the stage, with no further delay, and has signed a contract with Lee Shubert. So the latest member of the best-known theatrical family in America will be seen as Seraphine, daughter of Scarlet Sister Mary, when the play opens at the Ethel Barrymore Theater two months from now. And Ethel Barrymore is now devoting a large share of her time tutoring Ethel Colt in the business of being an actress.

MENACE OF SOVIET TO U. S. IS DOUBTED

Chicago Professor, Authority on Russia, Relates His Observations There.

SEES CRISIS ARRIVING

Berlin, Aug. 17 (A.P.).—America, in the opinion of Dr. Samuel N. Harper, professor of Russian history and institutions at the University of Chicago, has nothing to fear from Soviet Russia, industrially, politically or socially. He was interviewed today by the Associated Press correspondent as he passed through here on his way back to America after two months of intensive study of present-day conditions in Russia.

Prof. Harper, who visited Russia on and off for 26 years and is regarded an international authority on Slavic affairs, was accompanied on his recent tour, which included the Ukraine, Northern Caucasus and the Volga and Leningrad regions, by Dr. Walter Lichtenstein, vice president of the First National Bank of Chicago.

"Although Soviet Russia is making great strides industrially," the professor said, "it is doubtful if it will ever reach the high level of the United States, because it lacks not only the necessary capital but the engineering and administrative skill and the natural initiative and enterprise of Americans.

Russia Holds "No Menace."

"In a political and social way, Bolshevik Russia holds no menace for us because in the thirteen years the Soviets have been in power communism has made virtually no headway in the United States. The present standard of life in Russia is so appallingly low that no American workman, however humbly placed, would adopt communism."

The class struggle in Russia, Prof. Harper believes, is becoming increasingly bitter. He thinks that although this is the thirteenth year of the revolution, Russia now is facing its most critical and decisive period since the rise to power of the Bolsheviks.

"In Stalin's last speech at the Communist congress, there was a significant paragraph in which the Red dictator pointed out that Soviet Russia is now 'in the period of socialism.'

"Before, Russia was only 'on the road to socialism.' The concrete expression of the new stage is the famous five-year industrialization plan, now at the end of its second year, and the political and economic doctrines underlying the revolution are being put to a real test.

"The rest of the world appears to be much interested in the outcome of the experiment, but is not, I think, as deeply concerned, nor even as vitally influenced, as the Moscow leaders or as anti-Soviet propagandists on the outside like to believe."

Prof. Harper found the Soviets had made enormous progress industrially within the past few years but thought the five-year plan imposed terrific burdens upon the people.

Living conditions, he said, have become much worse. Prices have reached such fantastic levels as to suggest deliberate inflation. In almost all the elementary needs of life an acute shortage exists. Bread, meat, sugar, butter and other foodstuffs are being sharply rationed.

Lines of people, he remarked, may everywhere be seen patiently waiting for their allowance of food. They are bluntly told by the government that for the sake of future generations they must suffer for another two or three years.

Dearth of Necessities.

The peasants, he continued, are hoarding silver money to such an extent that the metal has almost ceased to be a medium of payment in Russia. At the same time the city population is converting paper money into tangible articles of merchandise, which can later be sold or exchanged for foodstuffs if the ruble collapses.

He found a dearth of shoes, dress goods, paper, tobacco and other articles. A pair of new shoes in Moscow costs 120 rubles (the gold ruble is worth about 50 cents).

He observed that most Americans who came to Russia now brought their own food, though none of the American engineers domiciled there ever went in want, because the government gives them the preference over the native population.

"The coming winter will be a most serious one for the Soviets, and may well try their entire economic edifice. But the crop promises to be one of the best in their history and may save the situation."

Publishers Start Book Field Survey

Aim Seeks Means for Widest Possible Distribution of Printed Works.

New York, Aug. 17 (A.P.).—An economist has been engaged to make a thorough survey of the book industry and to seek means for the widest possible distribution of books, the National Association of Book Publishers announced today.

Edward S. Mills, president of the association, said O. H. Cheney, former superintendent of banking in New York State, had been employed to conduct the survey, financed by the book publishers, the Book Binders Association of America, and book dealers, paper manufacturers and allied interests.

Mr. Mills foresaw as a result of this research "a new period of growth and extended markets, and reduced costs through standardized manufacture."

No mention was made in the announcement as to whether recent drastic cuts in book prices by several publishers prompted the survey, and four houses who are after the "dollar book" trade characterized their venture as still an experiment.

Girl Is Bitten by Dog.

Betty Angelo, 13 years old, of 1420 Chapin street northwest, suffered minor lacerations on her right leg early yesterday afternoon when she was bitten by a dog while playing in front of a Clifton street residence near Fifteenth street northwest. She was treated at Emergency Hospital.

SPECIAL NOTICES.

WILL ANY PERSON WHO WITNESSED accident at 6th st. and Massachusetts ave. nw., about 8:30 a. m., on Wednesday, August 6 last, by which a gentleman was fatally injured by taxicab, communicate with JOHN D. SADLER, Denrike Building, National 6650.

EARTH FOR FILLING—IN THE VICINITY of Conn. ave., from Military rd. north; a large quantity to be had for the cost only of hauling and spreading. Address Box 126, Washington Post.

MONEY ADVANCED ON PAWN TICKETS, diamond, jewelry, antiques, silver, gold and watches. LIVINGSTON & CO., 1318 F st. nw.; National 5649

Window SHADES, Floor Coverings, SCREENS; prompt accom. serv. KLEEBLATT, 11th and H nw. Linc. 0879

ROOF Repairing, painting, gutters, spouting. Reasonable prices. Ajax Roofing Co. 2038 18th st. nw. North 5314. day or night.

30-DAY Shorthand alone; 3-month stenographic course, usual time. Embodies thoroughness, speed, efficiency. Latest methods. Positions for graduates. Enroll Today. BOYD'S, 1333 F

HICKEY-FREEMAN CLOTHING

Gentlemen's Suits Reduced

Our present offering of Hickey-Freeman Suits at reduced prices includes fine imported Worsteds, Cheviots, Shetlands and Tweeds. Single or double breasted models. All customized by Hickey-Freeman.

Now $45.00

AND MORE

Goldheim's

Apparel for gentlemen—Established 1875

1409 H STREET

STATEMENT BATTLE OF PARTIES RAGING

Will R. Wood Goes to Bat for G. O. P. and Senator Connally for Foes.

TEXTS OF BOTH BLASTS

Republican leaders yesterday began to put into effect their new campaign policy designed to take the offensive away from the Democrats, as signalized by the pronouncement Saturday of Robert H. Lucas, newly installed executive director of the Republican national committee.

The statement-making war, initiated by Mr. Lucas, resulted yesterday in an attack on Jouett Shouse, chairman of the Democratic executive committee, by Representative Will R. Wood (Republican), Indiana, chairman of the Republican congressional committee, and a counterblast from Senator Tom Connally (Democrat), Texas, accusing the Hoover administration of responsibility for a billion dollar decrease in American foreign commerce during the past fiscal year.

Misrepresentation Charged.

"Criticism and misrepresentation are about the easiest and cheapest things in which political spokesmen can indulge," Mr. Wood declared. "Since assuming the chairmanship of the Democratic national executive committee, Mr. Jouett Shouse has become a past master at the art of both, but more particularly at that of misrepresentation. His every statement—and few men could have been more ludicrous than he has been—hasbeen crowded with inaccuracies and bald misstatements, showing that he either has failed to inform himself of the facts or chosen to ignore them in the hope of gaining some temporary partisan advantage.

"Having listened for months to attacks, having seen the Democrats in Congress use every means at their command to delay the administration program and so contribute to economic depression and business uncertainty, the American people now demand that Mr. Shouse and his party come forward with a program.

"The plain truth is that Mr. Shouse and his cohorts have one purpose only, to assail, to slander and to malign the President of the United States and to attempt to block his every effort to carry forward the great tasks to which he has set his hand."

While Mr. Wood was delivering himself of this characterization of Mr. Shouse, the latter's office released a statement embodying some more of the criticism of which Mr. Wood complained.

Democratic Statement.

"According to a Department of Commerce report just issued," Senator Connally declared, "the first month's business under the Grundy tariff shows our foreign trade for the month of July the lowest since 1921. That report shows that our exports are nearly $134,000,000 under those of July, 1929, and our imports fell approximately the same amount. Moreover, it adds to the definiteness of the hypothesis that the tariff is responsible because there came into the United States $31,000,000 less of foreign goods than in the previous month of June. Putting it on a yearly basis our total foreign business of exports and imports for the year just elapsed is $1,365,106,000 less than it was in the previous year before the threat of exorbitant duties of the present tariff law had stirred the animosity and diminished the buying power of our foreign customers."

Having just returned from the interparliamentary union conference at London, Senator Connally detailed his impressions gained there as follows:

"I found among people from various countries a feeling of deep regret and disappointment at the increased tariff rates. Their feeling seemed to be crystalized in the thought that our new tariff law will make it increasingly difficult for European nations to trade with the United States. Of course, to me, they did not express themselves with any great bitterness, but there seemed to be a distinct feeling that their own interests would require retaliatory measures—retaliatory in effect if not in name."

INDIA REBELS FLEE BOMBS OF BRITISH

Raiding Afrida Tribesmen in Full Retreat, Relieving Tense Situation.

TROOPS RULE PESHAWAR

Peshawar, India, Aug. 17 (A.P.).—Chastened by a daily rain of bombs from British planes, raiding Afridi tribesmen today were reported in full retreat to the hills of the northwest frontier, and the menacing situation here was considered relieved.

Despite the decreased tension, martial law regulations proclaimed in the city yesterday were officially published today. The Haji of Turangzai, a consistent border troublemaker, is reported to be still trying to persuade the powerful Mohmands to take the field against the British.

All Afridi invaders have disappeared from the cave area at the junction of the Bara Valley and the Khajuri Plain, and the plain itself was reliably reported to have been completely evacuated. Other districts seemed likewise freed of the tribesmen. The threatened attack on Kohat seemed to have fizzled.

Punishment inflicted on the villagers by raiding airplanes was said by officials to have had a salutary effect. The disaffected sections are expected to sue for peace in a short time. An influential leader in the Bara Valley described the damage from air raids as impressive and gave his personal pledge that no more hostile parties would be allowed to pass through his territory toward India.

Truth Defenders Buy Radio Station

President of Society Avers Others Will Be Bought to Establish Chain.

Trenton, N. J., Aug. 17 (N.Y.W.N.S.).—Franklin Ford, president of the Defenders of the Truth Society, has purchased for the organization the local Station WOAX as the first of a link in a proposed "national chain of protestant radio voices."

The society is also owner of WHAP, New York. The first program to be broadcast under the new management will be on September 1. According to Ford an application is pending to remove the station to Merchantville, near Camden, to serve the Philadelphia district. The application is opposed by WGAM, a municipal station, which divides its time with SCAP and the local station.

A substantial down payment, according to Ford, with three additional payments of $15,000 each, was made for the purchase of the local station.

Eight Persons Killed In German Bus Crash

Spindelmuehle, Silesia, Germany, Aug. 17 (A.P.).—Eight persons were killed and six injured in an autobus accident here today. An overland autobus, carrying thirteen passengers, skidded on a wet road, smashed through through a stone wall and plunged into the Elbe River.

The conductor saved himself by jumping off, but the chauffeur and the passengers were all carried into the river. Firemen and soldiers recovered the bodies of eight dead, including two children, and rescued six injured.

4 Rooms, Kitchen and Bath, $57.50

CAMBRIA-MAJESTIC

1324 Euclid St. N.W.

Hickson INC

FINAL SALE!

Entire Summer Stock of

SHOES

Women's smartest models of the season including a collection of distinctive evening slippers. . . .

$7.75 PAIR

former values to $28

1215 CONNECTICUT AVE., N. W

WASHINGTON, D. C.

SHOWERS PROMISED FOR CAPITAL TODAY

Weather Bureau Announces Northerly Winds Will Bring Rainfall.

QUANTICO CRISIS GROWS

Occasional showers to be swept in by northerly winds are forecast for the Capital today by the Weather Bureau. Rainfall is promised for early in the day with intermittent showers throughout the day.

Another day of comfort was given to the populace yesterday when the weather gods ordained that the temperature should drop to 65 for minimum and rise to 86 during the day.

Early in the day northerly and northeasterly winds came upon the city from New England and the ocean, sending the mercury to 65 at 6 o'clock. Toward noon the breezes shifted, sending warmer drafts from the south, which were accompanied by a rise in temperature.

Official high for the day was 86 at 2:30 o'clock. At the Pennsylvania avenue kiosk of the Weather Bureau 89 was recorded at 2:30 o'clock. Low temperature was recorded as 70 at this point at 6 o'clock.

But still there is no rain, and conditions are serious at Quantico, where the fire hydrants have been shut off to eliminate the possibility of leakage from them. Showers have been installed at the dock for men and women, to utilize the river water, which can be used for bathing.

Two 750-gallon trucks and a 400-ton coal barge have been pressed into service to bring water to the post and to distribute it. The barge was thoroughly cleaned out and used to transport the precious fluid from Indian Head.

Maj. Gen. Smedley D. Butler worked with his men in warping the barge into her dock, and in cleaning out the Chopoyansic Creek, according to reports. This has been cleaned out for a distance of about five miles, adding slightly to the water supply of the post.

Coste, at Le Bourget, Postpones Ocean Hop

Le Bourget, France, Aug. 17 (A.P.).—Capt. Dieudonne Coste, France's foremost airman, landed here this evening ready for a start at dawn on a transatlantic flight to New York, but late this evening was obliged by adverse weather conditions along the French sea coast to postpone his attempt.

DIED

AVERY—On Thursday, August 14, 1930, at 7:15 p. m., at his residence, 715 G street southwest, JAMES D., beloved husband of Cora O Avery, in his eightieth year.
Funeral from above address on Monday, August 18, at 2 p. m. Interment at Congressional Cemetery.

CASSIN—On Saturday, August 16, 1930, at her residence, 1413 Thirtieth street northwest, MARY MARGARET, daughter of the late William D. and Mary Tyler Cassin.
Funeral from the chapel, Oakhill Cemetery, Monday, August 18, at 3 p. m. Interment private.

DARNALL—On Sunday, August 17, 1930, at Emergency Hospital, THADDEUS O. DARNALL, in the sixty-fifth year of his age.
Funeral from the residence of his daughter, Mrs. G. E. Ruppertt, 819 D street southwest, on Tuesday, August 19, at 2 p. m. Relatives and friends invited. Interment Prospect Hill Cemetery.

DUNN—On Sunday, August 17, 1930, at 7 a. m., at his residence, 731 Twenty-third street northwest, WILLIAM F., husband of Mary J. Dunn, aged seventy-three years.
Funeral from his late residence on Tuesday, August 19, at 8:30 a. m., thence to St. Stephen's Church, where mass will be said at 9 a. m. for the repose of his soul. Relatives and friends invited. Interment Mount Olivet Cemetery.

GARRISON—On Friday, August 15, 1930, at Johns Hopkins Hospital, Baltimore, FLORENCE MINER GARRISON, beloved sister of Fielding H. Garrison.
Funeral services at Church of the Epiphany, on Monday, August 18, at 3:30 p. m.

LANDSTREET—On Sunday, August 17, 1930, at her residence, 1773 Lanier place northwest, VIRGINIA T., daughter of the late William T. and Mary Virginia Landstreet.
Funeral, private. Interment Loudon Park Cemetery, Baltimore, Md.

McAULAY—On Sunday, August 17, 1930, at 11:45 p. m., in St. Marys City, Md., DELIA VOSS, beloved wife of the late George R. McAulay.
Notice of funeral later.

MORGAN—On Saturday, August 16, 1930, at his residence, 513 Seventh street northeast, EUGENE L., husband of the late Susie Morgan, formerly of Georgetown, D. C.
Funeral from the J. T. Clements funeral home, 1241 Wisconsin avenue, on Tuesday, August 19, at 8:15 a. m., thence to St. Joseph's Church, where requiem mass will be said at 9 o'clock. Relatives and friends invited. Interment Holy Rood Cemetery.

FUNERAL DIRECTORS.

THOS. S. SERGEON
1011 7TH ST. NW Telephone Natl 1090

JAMES T. RYAN
317 PA. AVE. SE. Atlantic 1700.

V. L. SPEARE CO.
Neither the successor of nor connected with the original W R Speare establishment
1009 H St. N.W. Phone Frank. 0626. Formerly 940 F st. nw

Clyde J. Nichols, Inc.
4209 9TH ST. NW. Col 6324.

Wm. H. SARDO & CO.
412 B ST. NE. Phone Lincoln 0524.
ESTABLISHED 1876.

JOHN R. WRIGHT CO.
1337 10th st. nw. Phone North 0047.

J. WILLIAM LEE'S SONS
FUNERAL DIRECTORS
CREMATORIUM
332 PA AVE. NW NATL 1384 and 1385

CHAS. S. ZURHORST
301 EAST CAPITOL ST
Phone Lincoln 6312.

P. J. SAFFELL
733 5TH ST. NW. Natl. 0537.

Frank Geier's Sons Co.
1113 SEVENTH ST NW Telephone
Modern Chapel NATIONAL 2473

FUNERAL DESIGNS.

GUDE BROS. CO., Florists
1212 F street National 4276
APPROPRIATE FUNERAL DESIGNS

GEO. C. SHAFFER 900 14TH ST NW
Expressive Floral Emblems Natl 0106
Mod. prices. Open eve. & Sun. Natl. 2416

DIPLOMAT TAKES HIGH POST

Associated Press Photo.

Dr. Enrique Olaya, for eight years Minister of Colombia to the United States, is shown immediately after he was inaugurated as the twenty-sixth president of Colombia at Bogota on August 7.

HOOVER CONSIDERS DROUGHT SITUATION

President Also Discusses Aviation Problems While at Camp.

BYRD REPORTS TODAY

Continued from Page 1.

field nearby, also built by the marines to facilitate the Hoover mail delivery from Washington.

The presidential party will leave tomorrow morning for Washington.

Byrd to Submit Plan.

Richmond, Va., Aug. 17 (A.P.).—Harry Flood Byrd, chairman of the Virginia Drought Relief Commision, will submit the State relief plan to Secretary of Agriculture Hyde in Washington tomorrow morning.

Chairman Byrd left Richmond yesterday for Southwest Virginia for conversations with cattle breeders before going to Washington tonight.

Meanwhile drought commission offices were established in the State Capitol and Gov. John Garland Pollard said today he expects the country organization will be completed early in the week.

Following Secretary Hyde's announcement that $121,875,000 in Federal aid road money had been allocated to the various States, Gov. Pollard will confer with State Highway Commissioner Henry G. Shirley tomorrow morning. He expects to match the allocation of $2,379,788 to Virginia with short term loans in anticipation of the Federal funds to be paid after next July.

DIED

SHERR—On Saturday, August 16, 1930, at the residence of her daughter, Mrs. J. Oppenheimer, 1458 Park road northwest, RACHEL STOCKMAN, widow of Gabriel Sherr, and mother of Mrs. H. Hoffman, of Baltimore, Md.; Mrs. J. Oppenheimer, Mrs. H. Potts, Mrs. E. Valley, Mrs. H. Sevaloff, Mrs. E. Brown, Mr. Maurice Sherr, of Washington, D. C., and Mr. Samuel Sheer, of Charles Town, W. Va., aged seventy-three years.
Funeral from the residence of her daughter, 1458 Park road northwest, on Monday, August 18, at 10 a. m. Interment at Adas Israel Cemetery.

SILBERT—On Friday, August 15, 1930, at 8:30 p. m., at his residence, 411 Tenth street northeast, JOHN H., beloved husband of Hetty Brearley Silbert, in his forty-fourth year.
Services at the above address on Monday, August 18, at 2 p. m. Interment in Congressional Cemetery.

THOMAS—On Friday, August 15, 1930, J. BENSON, beloved husband of Claribel W. Thomas.
Funeral from his late residence, 3710 Military road northwest, on Monday, August 18, at 10 a. m. Interment at Glenwood Cemetery.

VAN HOUTEN—Suddenly, on Friday, August 15, 1930, at his residence, 20 New York avenue, Takoma Park, Md., JAMES H., husband of Flora M. Van Houten.
Funeral services at the above address, on Monday, August 18, at 1:30 p. m. Interment at Rock Creek Cemetery.

CEMETERIES.

GLENWOOD CEMETERY
Choice Lots and Sites for Sale.

FORT LINCOLN CEMETERY
Announcements:
(1) New Masonic section Lots for sale Introductory prices.
(2) Beautiful Columbarium: Vaults for cremation ashes
(3) Modern Crematorium on ground
and
Two Offices: 1332 G Street N.W., and at Cemetery gate. Call District 6103 or Lincoln 3579

FUNERAL DESIGNS.

THE W. W. CHAMBERS CO.
UNDERTAKERS
Who Offer Lowest Prices
$250 Couch Casket Funeral..$195
$150 Steel Vaults.....$85
$200 Complete Funerals.....$100
PRIVATE
Ambulances Only $4
No Charge for Funeral Chapel—Latest Pipe Organ Music if Desired—All Without Charge
WE CLAIM WE PRODUCE THE FINEST ECONOMICAL FUNERALS IN THE WORLD
The Greater W. W. CHAMBERS CO.
Col. 0432 14th, Cor. Chapin N. W. Col. 0432

NEW YORK TO FIGHT FOOD PROFITEERING

Skyrocketing of Milk Prices First Question Before Inquiry Board.

RING REVIVAL IS FEARED

New York, Aug. 17 (N.Y.W.N.S.).—The State attorney general will open fire on food profiteering tomorrow. Assistant Attorney General Groat, in personal charge of the State's inquiry, will appear before Referee Charles C. Johnson, in the attorney general's office, for the first of a series of hearings into the doings of dealers in the city during the drought scare. Later he will go before Referee John Holley Clark, jr., and do likewise. The morning hearing will be devoted to questioning witnesses about the skyrocketing of milk prices. The afternoon session will be devoted to fruit and vegetable prices.

The assistant attorney general spent today studying evidence, collected in two days of investigation, which he declares shows the existence of a powerful food combination here as well as an attempt to revive the once powerful milk ring. His investigators spent the day in the field, he said, amassing still more evidence. Mr Groat said he would "blow the lid off the present situation."

The investigation into reports of a milk organization recalls the breaking of the New York Milk Chain Association, Inc., of which Larry Fay, deposed milk czar, was head. Early this year there were rumors, credited by the Jewish Grocers' Association of Greater New York, that racketeers were attempting to revive the organization.

Whether this old ring has been revived by some 60 or 70 members and whether it is responsible for the increase of four cents in the price of milk in various parts of the city, is what Mr. Groat hopes to discover at the hearings. Referee Johnson, who heard the proceedings into the activities of the old milk ring, was called from his vacation to sit at the new hearings.

Regardless of the early appearance of much needed rain in various agricultural localities, farm income for this year will be relatively close to $8,750,000,000 as compared with slightly under $10,500,000,000 during the last crop year, according to a statement today by Gage P. Wright, New York business and investment counselor and head of the Business Economic Digest.

Persia Denies Turkish Soldiers Invaded Soil

Teheran, Persia, Aug. 17 (A.P.).—The Persian foreign office today officially repudiated reports that Turkish soldiers had made an incursion into Persian territory. The announcement also denied that another note of protest had been received from Turkey.

The Turks have been urging Persia to allow their armies to operate on Persian soil in a campaign against the Kurdish rebels, who had access to Persia after being cornered on Mount Ararat. One sharp note recently was sent to Teheran by the Turks, and there were rumors the tribesmen would be pursued across the border, which is not definitely fixed in that region. The Persians recently undertook to cooperate with the Turks in the drive against the Kurds.

REVELER IS KILLED IN STRANGE MISHAP

Continued from Page 1.

Nairn and Mrs. Louis Dennis. The son is Walter Sweeney.

Sheriff Buckler said that arrangements had been made to remove the body to 308 Upshur street northwest, the residence of Miss Sweeney and Mrs. Levy. Relatives there, however, said that funeral plans were incomplete and that the body might be taken to the man's old home at Ritchie.

3 Rooms, Kitchen and Bath
$65.00
THE MONTANA
1726 M Street N.W.

VIRGINIA DROUGHT COSTS $80,000,000

All Inhabitants Will Feel the Effects of Catastrophe to Farmers.

BYRD TAKES COMMAND

Special to The Washington Post.

Richmond, Va., Aug. 17.—With Virginia farmers losing the staggering sum of $80,000,000 as a result of the drought, State officials and the drought relief committee are confronted with one of the biggest problems the State has ever faced. As Virginia is largely an agricultural State, the drought effects will be felt by every resident of the Commonwealth.

The drought loss is estimated at $30 per capita, meaning that every man, woman and child is bound to feel the effects of the catastrophe during the coming winter. No like disaster is on the records of Virginia. The drought, while not as spectacular, is every bit as devastating as a wide series of storms and floods.

The greatest sufferers from the dry spell are farm laborers, many of whom already have lost their jobs; the farm tenants, many of whom are unable to pay their taxes and are practically without credit; and the farm owner, who has money borrowed on his property. Reports are that many farmers are disposing of their labor and this means that many families in moderate circumstances are without means of support. The drought has ruined their gardens, so there are no vegetables to can now for tiding over the winter.

Byrd Tackles Huge Task.

Harry Flood Byrd, former governor, who is noted for his hard business sense and executive ability, faces the greatest task of his notable career in seeking to provide relief. As chairman of Gov. Pollard's drought-relief committee, Byrd must devise ways and means to offset the loss suffered by Old Dominion farmers, to relieve farm tenants, farm laborers and farmers who are deep in debt for their property. The farmer who has his farm paid for has ample security on which to borrow funds to tide him over the winter.

In working out a solution of the problem, Byrd has associated with him the best financial, business and agricultural minds of the State. The other members of the committee are of the same type of men with whom Byrd counseled in working out his reorganization on a business-like basis of the Virginia State government.

Wheat Only Escapes.

Frederic Scott, of Richmond, ranking Virginia capitalist, represents the banking interests; John R. Hutcheson, director of the State's agricultural extension work, represents Virginia's widely diversified farming interests; Robert H. Angell, of Roanoke, State Republican chairman, represents the industrial interests, and A. C. Needles, president of the Norfolk & Western System, represents the railroads on the committee.

Wheat is the only agricultural product which has escaped the drought's blighting damage. It was harvested before the drought began to show its fury. A record yield of fine quality wheat was raised this year. Estimates of losses inflicted by the drought are estimated as follows: Apples, farm orchards, between $3,000,000 and $4,000,000. (Some of this damage was made by the spring frosts.) Apples, commercial orchards, $2,500,000; corn, $25,000,000; cotton, $1,000,000; hay, $15,000,000; peaches, $750,000; pears, $150,000; peanuts, $1,000,000; potatoes, $7,000,000; sweet potatoes, $1,000,000; tobacco, $10,000,000; cattle, $15,000,000. This totals about $80,000,000.

These losses do not include those sustained in the destruction of many farm gardens, out of which many farm families and farm banks packed the best part of their winter food supplies.

Chairman Byrd is exerting his efforts to save the cattle and dairy industries. He is now in southwest Virginia to talk to the cattle men with the hope of getting them to move their cattle to ranges where there are water and grass instead of sacrificing the herds in the present low-price markets. The dairy industry will probably be tackled next. This industry brings to the farmers around $30,000,000 a year.

Service Honors Creator Of Antisaloon League

Little Point Sable, Mich., Aug. 17 (A.P.).—The Rev. Dr. Howard Hyde Russell, founder of the Antisaloon League, and Mrs. Russell celebrated their fiftieth wedding anniversary here today. A service in their honor was held at the Point Sable Church.

The service was conducted by the Rev. Dr. Melbourne P. Boynton, Chicago, and F. Scott McBride, Washington, general superintendent of the Antisaloon League. The Russells were married in Iowa, where he was a lawyer. Later he studied theology at Oberlin, Ohio, and founded the league there after two pastorates.

Four Silver Hoarders Executed by Soviet

Moscow, U. S. S. R., Aug. 17 (A.P.).—Drastic action to end the recent hoarding of silver coin in Russia has been taken by the Soviet secret police. Four men, convicted of counter-revolutionary activities, were arrested and shot. They were a speculator, a cashier and two traders.

Many other persons have been sentenced to various terms of imprisonment for encouraging the hoarding of silver, which recently has caused the government some embarrassment.

SEEKS OFFICE

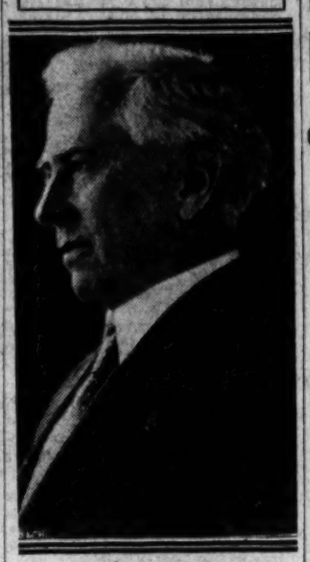

J. CLOYD BYARS.

ARLINGTON LAWYER WILL OPPOSE GLASS

J. Cloyd Byars Announces His Candidacy as Independent Democrat.

G. O. P. WILL NOMINATE

J. Cloyd Byars, resident of Arlington and a Washington attorney, last night announced his candidacy as an independent Democrat for the United States Senate in a formal statement in which he severely censored Senator Carter Glass, Democratic nominee. His attack centered around Senator Glass' authorship and continued sponsorship of the Federal Reserve System, to which he attributed the 1920 and the present periods of business depression.

"My candidacy is a protest against the existing order of economic sophistry, and a prophecy of the dawn of a new era, in which the sacred functions of government shall be employed for human betterment and not for human exploitation," Mr. Byars declared.

"In the light of this destructive record, protested against by independent bankers and business men generally, and for the additional reason that he has repeatedly misrepresented the wishes of his Virginia constituency in the U. S. Senate, I insist that Senator Glass is not entitled to their confidence or support. There is nothing personal in my opposition to the senator. For many years I was an enthusiastic, but misguided, follower of his.

Changes Tammany Convention.

"Having aligned himself with Tammany Hall, that never supports a Democrat for President unless one of their own stripe is nominated and is now serving on the national committee, docile and apparently in complete accord with Republican Chairman Raskob, who makes campaign contributions to defeat dry Democratic candidates not subservient to his wishes, "I deny the right of the senator to demand or expect the support of any citizen of Virginia who draws distinction between civic righteousness and political chicanery. In the course of the campaign I shall state my position on all important issues and offer some constructive suggestions looking to the solution of our economic problems."

Meanwhile, plans went ahead for the Republican State convention in Virginia to be held August 30 at Roanoke, with no intimation as yet regarding the attitude of its members toward naming a candidate for the Senate. In this connection the names of C. Bascom Slemp, Republican national committeeman; R. H. Angell, State chairman, and Henry W. Anderson, Republican leader, were mentioned prominently.

Slemp Declined to Run.

Slemp earlier this year, however, declined the party's nomination in the Ninth District for the House Representative Joseph C. Shaffer, the incumbent, finally agreed to accept the party nomination and faces John W. Flannagan, Democratic choice.

An interesting race also looms in the Seventh District, where Representative J. A. Garber, Republican incumbent, who went in on the Hoover landslide, opposes Judge John W. Fishburne, a strong Democratic nominee. In both the Eighth District in nearby Virginia and in the Second District, hotly-contested campaigns loom.

Thus far, the Republicans have made no nominations in the other six districts in the State. On August 29, Tenth District Republicans will meet at Buchanan to name a candidate.

New York Sculptress Is Engaged to Marry

Glen Cove, N. Y., Aug. 17 (A. P.).—Mrs. James L. Flood, of New York and San Francisco, who is spending the summer here, has announced the engagement of her daughter, Miss Mary Emma Flood, to Ellis Stebbins of New York.

Miss Flood, who is a sculptress, is a daughter of the late James L. Flood, whose family was prominent in the early gold mining days on the West Coast. Mr. Stebbins was graduated from Harvard University in 1917.

WOMEN FLIERS END FIRST LAP OF DERBY

Gladys O'Donnell Lands First at San Diego, in Group of Six Contestants.

PRIZES AT CHICAGO GOAL

Continued from Page 1.

Field at 4:04:51 p. m., Pacific standard time. Miss Doig landed at 4:05:03 p. m.

Third to arrive was Ruth Barron, of Hollywod, who crossed the landing line at 4:22:04. She was followed by Mrs. Mildred Morgan, of Beverly Hills, who landed at 4:25:29.

Jean Le Rene, of Chicago, landed fifth at 4:30:16. She was followed by Ruth Steward, of St. Louis, whose landing time was 4:31:09.

Winner of Lap Leaves Second.

Long Beach, Calif., Aug. 17 (A.P.).—Marjorie Doig, of Danbury, Conn., led six entrants in the women's national air derby to the take-off line for the first lap of the nine-day race to Chicago at 3:30 p. m., here today.

One minute after Miss Doig roared her plane to a perfect take-off for San Diego, Calif., the first night's stop, Gladys O'Donnell, of Long Beach, took off. Jean LeRene, Chicago, who drew third position, attempted to start her engine, but failed, and Ruth Stewart, St. Louis, roared on ahead.

One minute later Mildred Morgan, of Beverly Hills, Calif., sent her plane down the runway, and Ruth Barron, of Hollywood, Calif., followed. By this time Miss Le Rene had her motor running, but when she got into the air she was eight minutes behind the other entrants.

Claire Fahy, widow of Herbert Fahy, fatally injured in an air crash near Detroit recently, although listed among the entrants did not appear at the field. Contest officials said her entrance had been tentative.

Others Fail to Appear.

Although the deadline for entrance was extended until 3:30 p. m. yesterday, in the hope that some of the women fliers reported en route from distant airports to the starting point might arrive in time for the race, no new names were added.

Helen Cox, of Valley Stream, N. Y.; Joan Shankle, Fort Sill, Okla., and Mary Bacon, Brookline, Mass., reported en route, did not arrive in time for the race.

The fliers will stop at Phoenix, Ariz., tomorrow night and Douglas, Ariz., Tuesday. Other night halts will be at Roswell, N. Mex.; Amarillo, Tex.; Wichita, Kans.; Kansas City and Madison, Wis. The finish in Chicago will be made at the national air races.

All of the women entrants have more than 150 hours of flying time to their credit. Their planes are powered with engines of not more than 800-cubic-inch displacement.

Shot Epochal in Aviation.

Chicago, Aug. 17 (A.P.).—A shot that echoed through the world of aviation was fired at 5:30 (Central standard time) this afternoon at Curtiss Airport, a signal for the start of the first derby of the tenth annual national air races.

For six eager young women pilots, seated in their planes at Long Beach, Calif., the report of the gun fired here and broadcast westward, was the signal for the beginning of their 2,265-mile dash across mountains, deserts and plains to Chicago, where prizes totaling $22,000 and Nation-wide fame await the most successful of them.

For the world of aviation, the shot was a signal which national air race officials predicted would start a rush of heavier-than-air craft from every point of the compass to Chicago for the greatest air races in the history of flying.

Great Crowd at Field.

Although competitions at Curtiss Field do not begin until next Saturday, a great crowd had assembled there today, when Maj. R. W. Schroeder, race contest director, stepped to the microphone, pistol in hand, and fired the starting shot.

During the week participants in five other derbies from the rims of the country will be sent hurtling Chicago-ward in a similar manner. Participants in two of the derbies, the Southern men's competition from Brownsville, Tex., and the men's Atlantic race from Miami, Fla., are scheduled to arrive Saturday, the day on which actual competitions over Curtiss Airport are to start.

The Southern men are to start their 1,800-mile dash on August 19; the competitors in the men's Atlantic race from Miami whirl northward over a 1,545-mile route starting August 20. Other derbies take off from Hartford, Conn., August 21; from Seattle, Wash., August 21; from Washington, D. C., August 22, and from Los Angeles, Calif., August 27.

San Diego First Stop.

The Women's Pacific Derby, which got under way at Long Beach, Cal., today, is a competition for 200-horsepower motors. The first lap was to take the women fliers to San Diego. Phoenix, Ariz., has been designated as the goal for the second day's flight.

All of the derbies end at Curtiss Field during the nine days of races and other aerial competitions to be held there. Prizes exceeding $100,000 are offered for winners of the derbies and of the 50 odd competitions over the airport. Derby competitors also will receive lap prizes.

Officials today announced names of entries received and approved at headquarters here for the six derbies. Other entries were expected by mail, and the names of several applicants yet to be approved were withheld. The approved list, to date, follows:

List of Approved Entries.

Southern men's start—(Brownsville, Tex.), W. G. Moore, Kansas City; John Livingston, Aurora, Ill.

Men's Atlantic (A) (start Miami, Fla.), Arthur J. Davis, East Lansing, Mich., and Arthur W. Killips, La Grange, Ill.

Men's Atlantic (B) (start Hartford, Conn.), Charles W. Meyers, Cleveland, Ohio; Verne Roberts, Moline, Ill.; J. Wesley Smith, Philadelphia, Pa.; Henry A. Little, jr., Philadelphia; Leslie Bowman, Hempstead, Long Island, and Eddie Schneider, Jersey City, N. J.

Men's Pacific (A) (start Seattle, Wash.), no approved entries to date received at headquarters.

Women's Dixie (start Washington, D. C.), Phoebe Fairgrave Omlie, Memphis, Tenn.; Vera Dawn Walker, Los Angeles, Calif.; Laura Ingalls, St. Louis, Mo.; Mattie Bowman, Hempstead, Long Island; Nancy Hopkins, Garden City, N. Y., and May Haizlip, Kansas City, Mo.

Nonstop (start Los Angeles August 27), Lee Shoenhair, Akron, Ohio; Wiley Post, Oklahoma City; William S. Brock, Detroit, Mich.; Roscoe Turner, Los Angeles.

OPEN A CHARGE ACCOUNT
FINE MEN'S WEAR
EISEMAN'S, 7th & F

Planes Put to Novel Use, Wind Made to Fight Fire

Army Aviators Save California Air Field by Turning Propellers on Prairie Blaze That Endangered Craft and Other Equipment.

A gale of wind, produced by a series of airplane propellers recently, prevented damage of March Field, near the Army Air Corps Primary Flying Schoool in California. Confronted by a prairie fire that was sweeping the field, quick-witted Army fliers used their heads and then started their propellers going.

It was a brand new use for airplanes and nobody knew whether they would win in the fight against the driving ground fire. The fire had started in the dry grass and was sweeping down the field to where several planes were standing on the line. Other equipment was endangered.

One nameless hero thought of throwing the fire back on itself by means of airplane propellers. Backing their observation planes, the flying instructors held them stationary by means of the wheel brakes and turned up their powerful 420-horse power motors to their maximum revolutions. Such a gale was created that the fire did not come within 20 feet of the planes.

The instructors were on the alert, prepared to taxi to safety in the event the artificial gale failed to throw back the fire, which was driven by a strong wind. Meanwhile, the cadet fliers and mechanics beat out the flames around the edges of the burning area. Within a few minutes the danger was over.

WASHINGTON PARIS
JULIUS GARFINCKEL & CO.

Many women have remarked to us that in all their buying experience they have never secured such remarkable values as they are taking advantage of Now in

Our Removal Sale
of
Dresses
For Women and Misses

You can buy dresses for every occasion Here Now at *Very Low, Greatly Reduced Prices* . . . Dresses for present, fall and winter wear . . . Removal plans necessitate an early clearance . . . All Sales Final . . . No Approvals.

Third and Fifth Floors
F STREET CORNER OF 13TH

Now
A Practical Smart, New
LINK WATCH BAND
In the height of fashion, this manly Link Watch Band is comfortable and serviceable. Extension buckle. Guaranteed gold filled—not chromium plate. Specially reduced.
$4.85
R. Harris & Co.
F Street at 11th
Jewelers and Diamond Merchants for Over Half a Century

Skunk's Visit to Tree-Sitter Reconciles Family to Test

Father Tells Texas Lad He Had Better Stay Where He Is After Dogs Chase "Sachet Kitty" Away From His Perch.

Eastland, Tex., Aug. 17 (N.Y.W.N.S.).—Just to prove once more that almost anything may happen in that vast Southwestern empire, the sovereign State of Texas, there comes from the town of Eastland this tale of a tree-sitting sachet kitty who went calling on a cousin of the late Andrew Carnegie.

Ben Mackall, 14, whose folks moved here from Pennsylvania, is the relative of the late steel magnate to whom the only known animal of its kind paid its unwelcome visit.

At 5:30 yesterday morning Ben, who aspires to excel all other lads in the land in the test which the youth of America has chosen to prove its endurance, had been perched for 720 hours in a tree just across an alley that runs back of the home of City Manager Tatum.

At 3 o'clock in the morning the city manager was aroused from his slumbers by the frantic cries from Ben, who was calling to his father:

"Bring your gun, dad. Hurry up. Bring your gun."

When Tatum and Ben's father breathlessly reached the tree, Ben called down in the darkness:

"There's a skunk sitting up here with me!"

"Maybe it's just a kitty, sonny," called back Ben's father, who had never heard of tree-climbing skunks. "But don't irritate it," he added cautiously.

At this crucial moment Ben's dogs, a fox terrier and a police dog pup, arrived on the scene and set up an excited barking.

Ben's caller blinked, arched its back and began waving its great bushy tail rhythmically, like an orchestra leader wielding his baton. The dogs barked louder.

Then the sachet kitty had one of his great moments, slid down the tree trunk and disappeared. The dogs let out one yelp. They did not snap at the fleeing animal's heels.

When Ben's father and the city manager caught their breath they were both ready to take their oath that Ben had made no mistake about the nature of his caller.

"Well, son," Mackall called up into the tree, "I had not wanted you to stay up today, but you can hardly expect to stay anywhere else now."

A few hours later Ben's own refueling crew of Eastland youngsters rushed belatedly to the rescue with numerous first aids, gathered from bathroom shelves. They showered the beleaguered tree-sitter with the contents of their mothers' perfume bottles and hen-house sprayers.

So Ben is still tree-sitting, deodorized and happy. Future rainstorms hold no terrors for him now, he says.

Two Rooms, Kitchen and Porch, $37.50
THE WILSON
412 First St. S.E.

Playground and Gym Equipment
"15 A DAY"
HEALTH EQUIPMENT CO.
Chas. G. Graves, Mgr.
Investment Bldg.
ME 4269

LIFETIME FURNITURE
The August Sale of
LIFETIME FURNITURE

Clever Little Coffee Table
All mahogany or all walnut Coffee Table of graceful design and unusual smartness at a low price.
$26.75
Store-wide Price Reductions Now
MAYER & CO.
Seventh St. Bet. D and E

WIDOW IS NOT TOLD OF SWIFT'S SUICIDE

Police Check Up to Learn Where Wealthy Packer's Son Got Pistol.

BROTHER TO TAKE BODY

New York, Aug. 17 (N.Y.W.N.S.).—While detectives today pieced together the story of the suicide of young William E. Swift, son of the millionaire Chicago meat packer, in an effort to find out how, though a sanitarium patient, he could have obtained the gun with which he took his life, physicians in Johns Hopkins Hospital, Baltimore, kept the news from his widow, Mrs. Helen Morton Bayley Swift, being treated there for a nervous disease.

At the sanitarium Dr. Cowles' private hospital on Park avenue, where Swift had been a patient for eight months, the detectives were told that he had the freedom of the hospital after getting over an attack of pneumonia recently. He could come and go as he wanted. He actually went out only two days before his death and could have bought the gun at that time, it was pointed out.

Some Facts Unexplained.

But some facts still remained unexplained—where Swift, who was presumably ignorant of the sources where the underworld gets its firearms, could have bought the pistol, and if he borrowed it, who lent it to him.

In the meantime Alden Swift, brother of the suicide, left Chicago by rail for New York to claim the body and take it back to Chicago for burial.

The body was taken from the morgue today to the Universal Funeral Parlors, at the orders of the family, it is believed. Among the varying stories at the funeral parlor was one that a friend of Mrs. William Swift had called in her name to have the body shipped back to Chicago.

Represents Swift Family.

The Swift family was represented by Walter Blumenthal, president of the United Dressed Beef Co. in New York, who was requested in a telegram from them to make the arrangements. The only other caller at the funeral parlor was a Judge Pamm, of Chicago, a friend of the family who is staying in Mamaroneck, N. Y.

Alden Swift at first planned to rush here by airplane, but changed his mind. He will arrive at 9 o'clock tomorrow morning and go to the Ritz-Carlton. He is accompanied by a Mr. Cavanaugh, official of Swift & Co. He will select a casket for the body and return on the Twentieth Century Limited.

The ailing condition of Mrs. Swift was brought to light by the death of her husband. She has been at Johns Hopkins for several weeks in a private suite in a clinic building. Her state is such that extra precautions were exercised to keep her from learning of his death, though the physicians declined to elaborate on her ailment.

The Weather

TODAY'S SUN AND TIDE TABLE

		A.M.	P.M.
Sun rises	5:23	High tide	1:05	1:20
Sun sets	7:00	Low tide	7:53	7:33

WEATHER CONDITIONS.

U. S. Dept. of Agriculture, Weather Bureau.

Washington, Sunday, Aug. 17—8 p. m.

Forecast: For the District of Columbia—Cloudy, possibly preceded by light showers Monday, slightly cooler at night; Tuesday, cloudy, gentle north winds.

For Maryland—Cloudy, possibly preceded by light showers in east portions, Monday, slightly cooler in east portion at night; Tuesday, cloudy; moderate north winds.

For Virginia—Cloudy, probably showers in south portion, Monday; Tuesday, cloudy, with showers in south and west portions; not much change in temperature; gentle southwest winds.

A disturbance of slight intensity is moving northeastward over New Brunswick, Chatham, 29.74 inches, with a slight trough extending southwestward to Virginia and thence westward to Oklahoma, Oklahoma City, 29.80 inches. Pressure is also relatively low over Alberta, Medicine Hat, 29.72 inches. An area of high pressure is moving east-southeastward over Ontario, Port Arthur, 30.20 inches, and pressure is relatively high south of Bermuda, 30.08 inches. During the last 24 hours showers have occurred over the Rocky Mountain region, the Ohio, lower Missouri and middle and upper Mississippi Valleys, Tennessee, Arkansas and Oklahoma, the Middle Atlantic States and scattered points in the southern Plains States and the South Atlantic and east Gulf States. Temperatures have fallen slightly in the Ohio Valley.

The outlook is for considerably overcast weather Monday and Tuesday in the Washington forecast district, with showers in the Ohio Valley, Tennessee, the South Atlantic States and southern Virginia. It will be slightly cooler Monday night along the middle Atlantic and southern New England coasts.

Local Weather Report.

Temperature—Midnight, 70; 2 a. m., 69; 4 a. m., 66; 6 a. m., 66; 8 a. m., 69; 10 a. m., 73; 12 noon, 78; 2 p. m., 85; 4 p. m., 83; 6 p. m., 80; 8 p. m., 76; 10 p. m., 74. Highest, 86. Lowest, 65. Relative humidity—8 a. m., 65; 2 p. m., 40; 8 p. m., 66. Hours of sunshine, 8.2. Per cent of possible sunshine, 60.

DEPARTURES FROM NORMAL.

Accumulated excess of temperature since January 1, 1930, 695 degrees.

Excess of temperature since August 1, 1930, 54 degrees.

Accumulated deficiency of precipitation since January 1, 1930, 11.34 inches.

Deficiency of precipitation since August 1, 1930, 1.90 inches.

Flying Weather Forecast.

Forecast of flying weather for August 18: Washington, D. C., to Long Island, N. Y.—Somewhat overcast Monday, possibly preceded by showers; moderate north winds up to 1,000 feet and moderate to fresh southwest at 5,000 feet.

Washington to Norfolk, Va.—Overcast Monday, with showers near Norfolk and preceded by showers near Washington; gentle southwest winds near Norfolk and gentle north near Washington up to 1,000 feet and moderate west near Norfolk and moderate northwest near Washington at 5,000 feet.

Washington, D. C., to Dayton, Ohio—Overcast Monday, with slight risk of local showers; moderate north winds, shifting to northeast near Dayton up to 5,000 feet.

Temperatures and Precipitation.

Temperatures and precipitation for 24 hours ended Sunday at 8 p. m.:

	Highest Sat. night	Lowest Sun. 8 a.m.	Rainfall
Washington, D. C.	86	65	56	....
Asheville, N. C.	82	66	76	....
Atlanta, Ga.	92	74	80	0.01
Atlantic City, N. J.	72	66	70	0.18
Baltimore, Md.	80	68	74	0.02
Birmingham, Ala.	92	70	72	1.28
Bismarck, N. Dak.	82	60	80	....
Boston, Mass.	82	58	70	....
Buffalo, N. Y.	76	60	70	....
Chicago, Ill.	70	68	70	0.02
Cincinnati, Ohio	88	68	70	0.04
Cheyenne, Wyo.	76	52	66	0.30
Cleveland, Ohio	72	64	68	....
Davenport, Iowa	74	64	72	1.56
Denver, Colo.	80	54	66	....
Detroit, Mich.	76	60	68	....
Duluth, Minn.	70	56	66	....
El Paso, Tex.	98	72	94	....
Galveston, Tex.	90	82	84	....
Helena, Mont.	80	52	78	....
Indianapolis, Ind.	82	68	68	0.02
Jacksonville, Fla.	92	76	78	0.18
Kansas City, Mo.	90	72	86	0.04
Little Rock, Ark.	98	70	82	0.18
Los Angeles, Calif.	78	64	72	....
Louisville, Ky.	86	70	74	0.12
Memphis, Tenn.	94	72	80	....
Miami, Fla.	90	80	78	0.16
Mobile, Ala.	90	78	84	....
New Orleans, La.	90	78	80	0.80
New York, N. Y.	76	64	68	0.02
Omaha, Nebr.	88	68	66	0.84
Philadelphia, Pa.	74	66	70	0.02
Phoenix, Ariz.	104	74	100	....
Pittsburgh, Pa.	72	64	66	0.02
Portland, Me.	72	54	66	0.06
Portland, Oreg.	72	56	66	....
St. Louis, Mo.	86	72	80	....
St. Paul, Minn.	82	64	78	....
San Antonio, Tex.	100	74	98	....
San Francisco, Calif.	66	56	62	....
Santa Fe, N. Mex.	82	54	80	....
Savannah, Ga.	88	76	80	0.48
Springfield, Ill.	78	70	72	0.13
Toledo, Ohio	72	62	72	0.02
Vicksburg, Miss.	94	78	90	....

River Bulletin.

Harpers Ferry, W. Va., Aug. 17.—Potomac River clear, Shenandoah muddy.

Junior Transcontinental Flier Is Forced to Land

Associated Press Photo.

Eddie Schneider, 18, of Jersey City, is shown receiving his father's well wishes just before he took off to seek junior transcontinental flying record.

Schneider Planned Take-Off at Dawn to Complete Hop to Albuquerque.

Albuquerque, N. M., Aug. 18 (A.P.).—Eddie Schneider, 18-year-old flier seeking to establish a junior transcontinental flight record, was forced to land near Anton Chico, 100 miles east of here, late today, en route from Wichita, Kans., to Albuquerque. The young flier telephoned airport officials here he would remain overnight at Anton Chico and take off at daybreak tomorrow for Albuquerque. He is expected here about 6:30 a. m. (M. S. T.).

Wichita, Kans., Aug. 17 (A.P.).—Eddie Schneider, 18-year-old flier seeking to establish a junior transcontinental flight record left here at 1:30 p. m. today for Albuquerque, N. Mex., his next overnight stop.

He expects to make the last leg of his flight to Los Angeles tomorrow.

He arrived here at 7:50 p. m. yesterday after having been forced down near Eldorado, Kans., by a dust and wind storm which was followed by a severe rain. After a 45-minute wait in which he did not leave his plane he continued to Wichita.

While here a 100-gallon gasoline tank was installed in his plane, bringing his total fuel capacity to 144 gallons. With this added fuel storage space he plans to make a West-to-East flight with a stop only in Wichita.

His total elapsed flying time on his arrival here was fifteen hours, which is less than half of the time required for the previous record-breaking flight.

Catholic Woman Praised in Talk

Head of Knights of Columbus Speaker at Annual Convention.

Boston, Aug. 17 (A.P.).—A radio address by Supreme Knight Michael H. Carmody, of Grand Rapids, Mich., was the principal event in today's activities of the forty-eighth annual supreme convention of the Knights of Columbus here today.

Carmody paid tribute to Catholic women in his talk, which was addressed to the Daughters of Isabella, Catholic women's organization. He especially thanked them for their services during the World War to the soldiers of all creeds.

Gov. Frank G. Allen of Massachusetts and Mayor James M. Curley also spoke over the radio on the convention's program.

At a dinner tonight of fourth degree members and their guests John E. Swift, of Milford, supreme director, spoke of a league for truth against defamation. He said William Cardinal O'Connell was heartily in favor of the idea and urged all K. of C councils to make themselves units in such a league, combatting mud-slinging and defamation.

Spanish Fans Jeer American Matador

Salmon Pink, Embroidered Suit Stirs Derision of Followers.

Madrid, Aug. 17 (A.P.). — Sidney Franklin, of Brooklyn, N. Y., Spain's American matador, this afternoon returned to the ring after an absence of two months only to receive a razzing from the fans because of the color of his costume.

Franklin killed two bulls, but the ringsiders found his work with the cape hasty and conservative and his sword play below standard, though he used only one thrust for each animal.

What bothered even Franklin's followers, was a salmon pink suit embroidered with white lacings in which the American chose to make his reappearance.

This suit, defying fashion decrees and traditions of the Spanish arena, was considered the principal cause of jeering of Franklin's cape and sword work. Traditions of the bullring decree that the well-dressed matador appear in the colors of the Spanish flag—a scarlet cape and gold braids.

Daily Cross-Word Puzzle

ACROSS.

1 Alphabet
4 Mister; Spanish equivalent
9 Cant
12 Household god of the Romans
13 Ignore
14 Rock bearing metal
15 Belonging to a particular genius
16 Was somewhat sick
17 Sound made by cat
18 Small boring tool
20 Hard drinker
22 Violent aversion
24 Ostrich
27 Evergreens
30 Beverage
31 Got up
33 Boy's toy
34 Achieve
35 Manufacturers of fermented beverages
37 3.14159 and some more
38 Invest
40 Allude
42 To blind
43 Foot-like part
46 Ascend
47 United in a league
50 Cuckoo
52 To make amends
53 Parched
56 Lair
57 Ceases from work
58 To be in a prone position
59 To be under obligation
60 Negotiate
61 Eternity

DOWN.

1 High (music)
2 Exclamation of disgust
3 Originate
4 To keep secret
5 Yale
6 Nothing,
7 Poem
8 Anarchists
9 Tit
10 Anger
11 Seat in church
19 Ourselves
21 From
22 Hell
23 Unique
24 Before
25 Storage place for hay
26 Custom
28 Large cords
29 Steeple
31 Have existence
32 Transgress
35 Middle English form of "bull"
36 Wither
39 Explain
41 Musical instrument
43 One of the twelve apostles
44 Having an irregular toothed margin
45 Saint (Sp.)
48 Javelin
49 Prove by trial
50 Trouble
51 Novel
54 River (Sp.)
55 Japanese coin

YESTERDAY'S ANSWER.

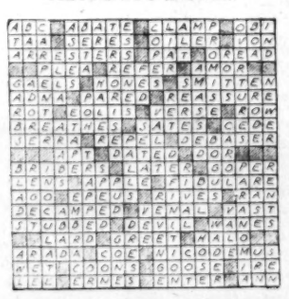

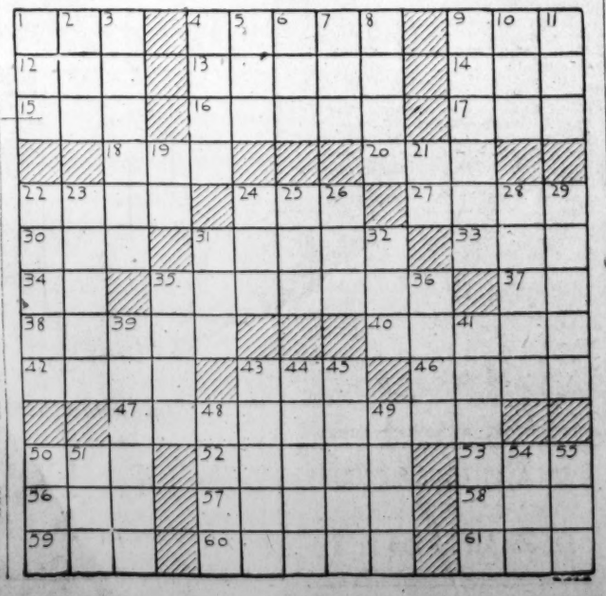

(Copyright, 1930.)

BABSON SEES TURN OF BUSINESS TIDE

Economist Declares Midwest Will Soon Show Marked Improvement.

SAYS EUROPE IS BUYING

Omaha, Nebr., Aug. 17 (A.P.).—Roger W. Babson, economist, today said Midwestern agriculture is on the upgrade and general business in this region should show marked improvement during the final quarter of 1930.

Mr. Babson said this was his first public utterance on the business situation since his bearish forecast last November.

"But the corner has turned in the Middle West," he said. "Conditions are as bad out here as they will get. The farmer is flat on his back and there is no way to look except up."

There should be a steady improvement of business in the Middle West during the next 10 or 20 months, according to Mr. Babson.

"Reports of the damage have been greatly exaggerated, perhaps purposely so for the effect upon Europe," he declared. "European countries have been on a buying strike. They have been waiting to see how low American crop prices would go. The drought reports have brought them to their senses. Cabled reports indicate that they are taking a different attitude. They are beginning to worry and place orders."

The Middle Western farmer will be the first to feel the effect of better times, Mr. Babson predicted. "He was the first to go down in the recent slump and he will be the first to come up."

MARYLAND G. O. P. HEAD ASSAILS RITCHIE

Continued from Page 1.

dustrial—the South's largest city. As a port reaching the seven seas and a railroad center with inland connections everywhere, she must manufacture, sell, distribute and transport goods and merchandise. The interests of Maryland absolutely require outside markets. Otherwise grass would grow in the streets of Baltimore.

"Maryland industries demand protection against low standards of Italy, Japan and many other countries. Gov. Ritchie opposes the national policy requisite for Maryland industrial salvation. At Berlin, Md., in July, 1926, Gov. Ritchie said that powerful industrial interests were strong enough to keep for themselves the profits of 'an excessive protection.' I challenge Gov. Ritchie to point out what industries of Maryland are now excessively protected.

"In time of war Maryland's exposed coasts and open roadsteads must be defended by national military power.

"Under Gov. Ritchie's narrow provincial policy, almost a Chinese wall has been maintained against new residents acquiring the right to vote, through restrictive State naturalization laws, still partly in force.

"New people, new capital, new ideas have received scant welcome from the State executive. The national principle of rotation in office established by Washington, Jefferson, Roosevelt and Coolidge is repudiated in Maryland by Gov. Ritchie, who aspires to a total of fifteen years term as governor.

"Gov. Ritchie would do well to emulate the example of that great Marylander, Henry Winter Davis, whose birthday was yesterday, and who devoted his life to upholding the authority of the Nation, the Constitution and laws of which Gov. Ritchie flouts and derides.

"It, therefore, now illy becomes Gov. Ritchie to complain because Washington has not come to Annapolis, instead of Annapolis going to Washington."

Winchester Guard Unit Awarded High Rating

Special to The Washington Post.

Winchester, Va., Aug. 17.—The One Hundred and Sixteenth Infantry, Virginia National Guard, which returned to home stations tonight, after two weeks' camp with the First Virginia Infantry at Virginia Beach, has been rated by the Federal inspectors as the best national guard unit in the United States in its program work. Col. H. L. Opie, Staunton, is regimental commander.

MINERS FLEE POLICE BY WINDOW OF HALL

Two Men Wanted in Aerial Bombing Leap From Second Floor.

SHERIFF HAD WARRANTS

Murphysboro, Ill., Aug. 17 (A.P.).—Sheriff William Flanigan, of Jackson County, said today two Zeigler, Ill., miners, sought in connection with the aerial bombing on mining property at Providence, Ky., last week, had escaped arrest Friday night by jumping from the second floor of a lodge hall at Zeigler.

Flanigan said no trace of the men, Ed Heckelbeck and Ray Edmond, had been found since. He said he had warrants for both men.

State's Attorney Fletcher Lewis, who could not be reached today, told the Associated Press Friday that two Zeigler miners were being sought as "key men." Asked whether Heckelbeck and Edmond were the "key men," Flanigan refused to comment.

Flanigan said Franklin County officers went to a lodge hall where a miners' meeting was being held to arrest Heckelbeck and Edmond. As the officers approached both jumped from a second-story window, he said.

Paul Montgomery, Murphysboro aviator, and James Malone, Duquoin flier, are under arrest in the bombing. Montgomery has admitted he piloted the plane from which the bombs were dropped. Several other arrests have been made in Kentucky.

ZUTA PAPERS BARE CHICAGO VICE RING

Continued from Page 1.

certain powerful county and city officials.

A mysterious feature of the Zuta affair is the disappearance of any tangible estate. All banks in the city and county and all safety box vaults have been called upon to report any connections with Zuta. His photographs have been widely distributed to the banks, for it is known he conducted business under two or three names.

Yet the only cash so far turned up is the $1,900 found in his pockets after he was shot to death and the 20 $2.50 gold pieces found in a safety deposit box.

Zuta's cash, a large sum, is believed to be hidden somewhere in some bank deposit vaults. With his real estate holdings, which were fairly extensive, Zuta is estimaed to have left about half a million dollars.

$250,000 Emergency Fund.

One note indicated that a $250,000 emergency fund was in existence and is hidden in a vault not yet located.

In the absence of State's Attorney Swanson, reported "out of town for a brief vacation," no information was available as to the course to be followed when the grand jury reconvenes Monday.

Roche is convinced that valuable as are the documents already found, many more of much greater importance are concealed somewhere in Chicago.

In the records were transactions extending over a period of fifteen years, Roche said, some of which were amazing. Zuta may have kept them as a constant threat over the heads of all who had ever accepted money from him.

Meanwhile, another graft scandal has broken here. Attorneys McCartney and Duff made the charge in a suit in the Federal court yesterday that the Highway Trailer Co., of Edgerton, Wis., paid $500,000 to sell the city $1,400,000 in garbage trailers.

It is charged also that James W. Menhall, president of the Highway Trailer Co., told his stockholders at one time that the company was unable to pay dividends because it "had paid out over $500 per trailer to officials of the city of Chicago to obtain such business."

It is asserted that Chicago paid $1,595 for trailers for which Birmingham, Ala., paid but $807.

Joseph E. Moody, an engineer of the department of public works, says he believes the money was paid to sales agencies, though the city did not deal with them. They had contracts to collect in their territory on all sales, whether they made them or not.

Today's Happenings

Dinner — Washington - Baltimore Photo Engravers Association, 6 p. m., north room of Mayflower.

Fifth Ave. Fashions
NEW YORK

A youthful yellowish green tweed topcoat that expresses French chic in its plaited sides. The plaits are held smartly in place by a flat hip band.

The notched rever collar gives it a tailored aspect. Two rows of buttons are impressive of double-breasted styling.

It's a marvelous coat for travel, for resort or for that week-end vacation

Style No. 8259 comes in sizes 16, 18, 20 years, 36, 38, 40 and 42-inches bust.

Navy blue wool crepe, oxford covert cloth and skylark blue basket weave are attractive.

Price of pattern 15 cents. Address Fashion Department, Washington Post, 259 Fifth avenue, New York City

Inclosed is 15 cents. Please send to

Write name clearly.

Street and Number.

City. State.

Pattern No..... Size.....

TELLS OF AID

H. E. FOREMAN.

UNIFORM STATUTES DELEGATES RETURN

Imlay and Clephane Tell Results Achieved at Bar Association Session.

BIG MEETING IMPENDS

Charles G. Imlay and Walter C. Clephane, two of Washington's three delegates to the national conference on uniform statutes held in Chicago last week as a preliminary to the annual meeting of the American Bar Association, returned to the Capital yesterday to report the progress made by the conference.

Fred S. Tyler, third representative of the District, remained over for the convention. A large delegation of attorneys from Washington also is expected to attend this week's sessions.

According to Mr. Imlay the chief items taken up by the conference were uniform child labor laws, uniform firearms laws and uniform air licensing laws. Mr. Clephane was a member of the committee reporting on the child labor laws to the convention, while Mr. Imlay has been for seven years on the firearms law committee. He stated that the recommendation made by the conference is similar to a bill now before Congress and designed for the District.

In addition to recommendations on uniformity of law in connection with these three subjects, the conference also approved a number of amendments to the uniform vehicle act which was designed by the Department of Commerce and the national conference.

Heavy Rain Aids Crops In Petersburg Section

Special to The Washington Post.

Petersburg, Va., Aug. 17.—Petersburg was visited this afternoon by the hardest rain that has fallen here or in this section since June 7 last.

The rain, lasting for two hours, came down in torrents, and many of the streets were flooded. The rain will prove very beneficial to the growing crops and the gardens.

CAMPBELL DEFENSE HIRES NOTED EXPERT

Continued from Page 1.

the Sacco-Vanzetti case in Massachusetts.

Mr. Hamilton has been an expert witness in murder trials in all sections of the country in handwriting and ballistics.

Mr. Hamilton has appeared in cases not only of murder, but also of arson, forgery, burglary and bombings where through chemical study or analysis the guilty person might be identified.

He was retained by the defense counsel in the trial of George McManus for the murder of Arnold Rothstein, noted Broadway gambler. Because the case against McManus was dismissed he was not called to the witness stand.

In the Sacco-Vanzetti case, Mr. Hamilton was called as a defense witness, but was not permitted to testify. Other famous trials in which Mr. Hamilton appeared are the Conger-Alds bribery case in New York, the famous Wait poison case in Auburn, N. Y., where the entire household in the mansion of William F. Wait, were mysteriously poisoned, and the murder of the 80-year-old Charles Phelps and Miss Margaret Wolcott, his housekeeper, in Albion, N. Y.

Mr. Hamilton conducts a crime investigation laboratory in Auburn, N. Y., similar to that conducted by Col. Goddard in Evansville, Ill.

Campbell will appear Wednesday morning before United States Commissioner J. Barton Phillips in Alexandria on the second hearing on the removal proceedings instituted by the Government to return him to this jurisdiction to stand trial.

THREE ARE ACCUSED OF ASSASSINS' PLOT

Continued from Page 1.

any interviews to be given out by the men at this time," he said.

Reports were current that various angles of the case had been laid before the Department of Justice at Washington and that secret service agents had started an investigation.

The sheriff would neither deny nor confirm the reports, saying he did not care to discuss the matter further at present.

Eberhardt's newspaper has waged an editorial campaign against the Carlton administration since the governor took office in January, 1929. The editor also was in the limelight last winter when he threatened to enjoin horse race tracks from operating in Florida, alleging that gambling persisted in violation of the State law and that such tracks were "public nuisances."

Halsema is connected with a local real estate firm bearing his name, while Ralls has been active in Duval County politics for some time.

Ion L. Farris, local attorney, said he had a brief conference in jail with Eberhardt and Ralls, both of whom he will represent.

He credited his clients with the statement that "there's nothing to it. We have no knowledge of any conspiracy against the governor."

"Eberhardt said he was arrested at the hotel," Farris said. "He said he was talking with Judge Vincent Giblin, of Miami, when three of Sheriff Cahoon's deputies came up and said the sheriff wanted to see him (Eberhardt). * * *"

Giblin is an attorney for Al Capone, Chicago gang leader. Giblin was in conference with the sheriff tonight, but did not make a statement.

CREDIT STABILIZING IN BUILDING SOUGHT

Functional Details of Newly Organized Committee to Be Arranged.

COOPERATION HELD SURE

Functional details of the newly launched Allied Construction Industries' plan to stabilize credit conditions in the construction industry through the cooperative observance of agreed upon credit practices are to be decided upon at a meeting here tomorrow of the organization's board of directors pro tem and is expected to be followed immediately by active field work, H. E. Foreman, secretary of the board, announced yesterday.

The movement is aimed at a long-tolerated condition within the industry which A. E. Horst, president of the Associated General Contractors of America and member of the planning committee of President Hoover's Home Building Conference, has declared to be the fundamental barrier to the complete success of the President's plan to stabilize general business through the acceleration of construction.

The board is made up of Edward J. Harding, assistant general manager of the Associated General Contractors; Frank Dunning, of the National Builders Supply Association, and Edward McDonnell, of the Contracting Plasterers International Association, whose organizations have pledged their participating and financial support to the movement. Thirty or more other groups affiliated with the industry have concurred in the principles of the movement and are expected to join in active support in the near future, Mr. Harding states.

The organization's program involves the cooperative setting up of credit terms between groups of buyers and sellers, the compilation and distribution of reports on the accounts of all those who become delinquent under those terms, the establishment of automatic credit cut off dates as part of the terms, and the exertion of the buying power of responsible contractors to see that they are carried out.

Nationally affiliated local credit bureaus are to be established in every large construction center in the country and will exchange information with the Bureau of Contract Information, Inc., of this city, which is to serve as a national clearing house.

Brother of Petersburg Mayor Dies in Hospital

Special to The Washington Post.

Petersburg, Va., Aug. 17.—Houston H. Parham, 42, died at the Petersburg Hospital this afternoon at 2 o'clock, after an illness of five weeks. He was a native of Petersburg and had spent most of his life in this city.

He was a brother of Mayor I. Val. Parham, of Petersburg, and Robert C. Parham and Mrs. Paul Williams, also of this city. He has a half-brother, Eugie Parham, of New Orleans, La. He married Miss Vera May Pollard, daughter of Peyton M. Pollard, vice president of the Petersburg Savings & Trust Co., who survives, with one son, Houston Parham, jr., and one daughter, Miss Margaret Ann Parham, all of this city.

Belgian Reaches U. S. For Balloon Cup Race

New York, Aug. 17 (A.P.).—Ernest de Muyter, Belgian balloonist, arrived today aboard the liner Belgenland, en route to Cleveland to take part in the James Gordon Bennett Cup race next month.

De Muyter, who is an honorary captain of aeronautics in the Belgian army, won the first Bennett race and captured the trophy on three subsequent occasions.

10-Day Excursion
To Western North Carolina
(Vacationland)
SATURDAY,
August 30, 1930
Via Southern Railway
Round Trip Fare,
Washington to Asheville, $14.00. Proportionate fares to other Western North Carolina Resorts.
Tickets honored on all regular trains leaving Washington August 30, except CRESCENT LIMITED. Tickets good in Pullman cars upon payment of regular Pullman fares.
Next Back Home Excursion October 4th
For tickets, information, etc., call City Ticket Agent, McPherson Square. Phones Nat'l. 1465-66, Union Station or Union Station, Alexandria, Va.
SOUTHERN RAILWAY SYSTEM

2001 16th St. N. W.
2 Rooms, Kitchen and Bath, $67.50
Electric Refrigeration

Ride a City Cab
DECATUR 6100
Anywhere In The City Proper 35¢

3 Rooms, Kitchen, and Bath, $40.00
THE SUSQUEHANNA
1430 W St. N.W.

SCHOOLS AND COLLEGES.

National University
Fall Term Begins Sept. 27, 1930
School of Law
School of Economics and Government
Registrar's Office Open for Registration 9 A. M. to 7 P. M.
818 13th Street N.W.
National 6617—Metropolitan 7964

GEORGETOWN LAW SCHOOL
1930-1931
Sessions Commence:
WEDNESDAY, SEPTEMBER 10, 1930
For Late Afternoon Classes
MONDAY, SEPTEMBER 22, 1930
For Morning Classes
Degrees of LL.B., LL.M., J. D.
HUGH J. FEGAN, M. A., LL.B., Ph. D.
Assistant Dean.
GEORGETOWN LAW SCHOOL
506 E Street N.W.
Telephone National 7293.

POST WANT ADS PAY

THE HECHT CO.
F STREET AT SEVENTH
DOUGLAS FAIRBANKS JR
THE DAWN PATROL
he wears the
SHIRTCRAFT
AIRMAN
SHIRT
$1.95
Men's Shop, Main Floor

BENEFIT OF SURPLUS FUNDS IS BEING REAPED

Dividends Bridging Gap Until Good Times Return

Total Declared for First Half of 1930 Greater Than for Same Period of 1929; Warranted by Earnings Plowed Back Since 1922.

By IRVING FISHER,
Professor of Economics, Yale University
(Special to The Washington Post.)

New Haven, Conn., Aug. 17.—Reports of corporation earnings for the first seven months of 1930 compare well with the five years preceding 1929. Dividend declarations during July, 1930, on the average, exceeded those of July 1929. The majority of corporations paid dividends on a greater number of outstanding shares than existed a year ago.

Certain groups gained in payments over July 1929, such as the railroad and railroad equipment and tobacco groups; bank and insurance, department store, food and packing, oil, mail order and motor equipment groups. The groups that distributed smaller dividends were largely in the steel and public utility groups, motors, coppers, and chain stores.

Computations of sums to be disbursed to investors during August, totaling $424,000,000 interest and dividends, showed this year's shift from dividendse to interest. Whereas dividends amounted to $209,000,000 for August a year ago, the computation for this year is $198,000,000, while the interest computation is $227,000,000 against $201,000,000 in August, 1929. As compared with 1928, this year's showing is instructive. Industrial dividends, for example, which amounted to $112,000,000 in August, 1928, are expected to increase to $153,000,000 this month.

Income Plowed Back.

As all well-managed corporations have been plowing in a large percentage of their income during past years of plenty, there is ample warrant in the record of 1930 earnings for the declaration of dividends of normal amount.

For the basic theory of reserves from profits justifies their use as dividends during lean years to bridge the gap into the next era of prosperity. The Standard Statistics Co. estimates an increase in net profit of 493 industrial companies of 27.8 per cent during 1928 over 1927, and of 13.6 per cent during 1929 over 1928. This represents the amount available for fixed charges after depreciation, and so on.

In net income—that is, the amount available for dividends on stocks after depreciation and fixed charges—there was an increase of 31 per cent during 1928 over 1927, and of 15.4 per cent during 1929 over 1928. But during 1928 cash dividends paid on common stock rose only by 11 per cent over the preceding year, while during 1929 they increased by 21.5 per cent.

These percentage increases of disbursements are conservative, as compared with the 1928 surplus of 307.5 per cent over 1927 and the 1929 surplus of 27.3 per cent over 1928. The record from 1923 to 1927, inclusive as reviewed by President Hoover's Committee on Recent Economic Changes, shows extraordinary increases in plowed-back earnings, except in the groups of railroad equipment, clothing, textiles, coal, motor accessories, building supplies and paper.

For the rest of the industries during this period large increases in profits were registered and an increase in dividend and interest payments by 7 per cent annually. Taking the rate of dividend payments for industrial and miscellaneous corporations together, the increase yearly was 6.8 per cent during the 1922-1927 period.

At 9 Per Cent Rate.

The implication from these figures is that the annual rate plowed back for this period exceeded 9 per cent a year. If the dividends were half the earnings, then the earnings plowed back amounted to 11.2 per cent.

The record of 1928 and 1929 showed an even faster increase in net profits, while the record of 1930 compares favorably with that of 1928, despite the fact that earnings slumped during the second quarter of 1930 as compared with the first, and both quarters, of course, represented declines from the high rate of earnings in 1929.

During the business recession that started in August, 1929, the plowing-back of earnings into plant and equipment has in large part, and quite naturally, been suspended; but current dividends and interest payments have generally been earned. That some of them should be greater than for any previous year to date,

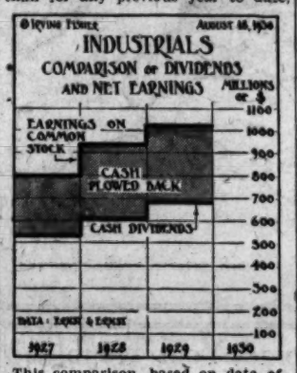

This comparison, based on data of 35 industrial corporations, indicates an ample reservoir of cash earnings to tide over a year of depression.

is also natural, considering the great momentum supplied to industry by the plowing-back process during the preceding seven years of plenty. The reserve productive power of the Nation has been increased enormously. Reinvested earnings have a fruitage that is akin to compound interest.

So in the midst of a world depression of commodity prices, with inevitable slackening of industry, American business has been enabled to draw on its reserves, and to bridge the gap to recurrent demand for goods with an even greater distribution of dividends than in the past. The great industries have not cut wages. Wages and dividends have kept up consumer purchasing power. In addition, cheap and abundant credit is at the disposal of business for its next forward impulse.

(Copyright, 1930.)

ADVICE ON INVESTMENTS

By
CHARLES W. STORM.

J. J. Newberry Co.

V. F.—Tell me something about the J. J. Newberry Co., traded in on the New York curb market.

Answer—Newberry operates a chain of 300 stores throughout the country. Articles sold include sweets, notions, jewelry, millinery, hardware, household specialties, &c. First half 1930 sales gained 14 per cent over the same period of 1929. Profits for the year are expected to equal, if not exceed, the $3.15 a share on the common in 1929. Sales have increased from $6,897,000 in 1925 to $28,000,000 in 1929, while profits during the period have tripled. Common dividends are $1.10 per annum. The stock is classed as a speculative investment.

Crown Cork & Seal.

G. T. V.—Kindly give me some facts and an opinion on Crown Cork & Seal.

Answer—The stock is selling rather high on the earnings basis. First half earnings, after preferred dividends, amounted to $1.77 a share, as against $1.74 for the initial 1929 half. Net income for the entire year 1929 was only $1.98 per share. The company manufactures cork products and bottling machinery, and last year sold its holdings in foreign subsidiaries for a cash and stock consideration. Purchase of the stock is not recommended on a strictly investment basis.

Purity Bakeries.

B. K. S.—I have been advised to buy Purity Bakeries. What can you tell me about this stock?

Answer—The company is opening new stores in Chicago to provide outlets for the new plant recently completed there. A new cake plant opened in Buffalo showed a net profit after the first month's operation, the first time a quick profit was thus made by the company. Purity, at current prices, yields about 6½ per cent from the $4 annual dividend, which is covered by an ample margin.

For the 28 weeks ended July 12 last the company earned $3 a share, as against $3.45 for the same time last year. All preferred stock has been retired and funded debt amounts to $7,600,000. There are outstanding 805,060 common shares. The stock may be put in the category of a speculative investment with fair pospects.

American Woolen.

B. H. R.—I am thinking of making a purchase of American Woolen. What is your opinion of the stock?

Answer—The outlook is unfavorable. Restricted operations continue in the woolen and worsted goods industry, and few companies have been able to secure enough business to keep mills going around 60 per cent capacity.

Earnings, therefore, are not expected to be good, although some betterment is likely, coincident with the approach of the fall buying season. Wool prices are low, and supplies of wool are large and another big wool clip is in prospect. The stock is not recommended, as no dividends are paid.

International Nickel.

M. V.—Kindly give me some information concerning the International Nickel stock offering.

Answer—Stockholders of record August 7 have the right to subscribe to six additional shares of common for each 100 shares held at $20 a share. The stock is now selling around 23½. The rights expire August 30. The financing will take care of expansion and development, which is expected to make International Nickel a greater factor in the copper industry, in addition to being the leader in the nickel field. Smaller profits are anticipated for 1930, but the long term outlook appears good. Earnings for 1930 are estimated at about $1.35. This would compare with $1.47 for 1929.

Poor & Co.

B. K. O.—Please give me some information regarding Poor & Co.

Answer—The company has long been a manufacturer of railroad supplies used in track maintenance and construction. The financial condition is good and the company's position has improved. The near-term outlook appears unfavorable, but some improvement in business is likely over the long term. The stock yields about 9 per cent at current prices and looks well deflated.

Nineteen twenty-nine was a good year for the company, earnings amounting to $4.20 per share. Indications are that earnings for the first half of 1930 will approximate the annual dividend requirements of $2 a share. The stock may be considered in the light of a speculative investment.

Anaconda and Others.

C. B. G.—Will you kindly give me the following information: What is the book value of Anaconda Copper? How long has it paid dividends? How does this company stand in cost of production compared with other producers of copper? What dividend does Standard Oil of New Jersey pay, and how long have dividends been paid; also book value? What are the earnings per share of Sinclair Consolidated preferred, and book value? What are earnings per share of Prairie Oil & Gas, dividend paid and how long, and book value? What are earnings per share of Prairie Pipe Line, dividend paid, and how long; also book value? Bonds of government of Uruguay, paying 6 per cent, have been recommended to me as a safe investment. What is your opinion?

Answer—Book value of Anaconda Copper, $61.44. Dividends paid since 1900. Compares very favorably in cost of production with other copper companies. Standard Oil of New Jersey pays $1 annually; thus far in 1930 50 cents extra has been paid. Dividends paid since 1882. Book value, $44.86. Earnings Sinclair Consolidated preferred $107.31; book value of common, $50.05. Earnings per share of Prairie Oil & Gas, $5.90. Dividend on present stock, $2 per annum. Dividends paid at varying rates past 19 years. Book value, $71.55. Earnings per share Prairie Pipe Line, $5.63. Dividend paid, $3 per annum. Has paid dividends since 1915. Book value, $33.63. Only apparent reason for decline in two last named stocks, depression in general market. Bonds of Uruguay considered very good.

Park Utah Mines.

R. G. S.—Please give me any information you may have on Park Utah Consolidated Mines Co. stock.

Answer—This stock, which is highly speculative, and on which dividends formerly paid at the rate of 20 cents per share quarterly, ceased with the payment made on July 10, 1929, is not to be regarded as an investment. Reflecting large decline in ore sales and lower silver prices, company reported net income before depletion for year ended December 31, 1929, equal to only 22 cents a share, compared with 44 cents a share for 1928.

WALL STREET "SKY-LINE" OF MARKET TRANSACTIONS

(Reg. U. S. Pat. Off.)

CROSS-SECTIONS REPRESENT VALUE OF SHARES TRADED. HEIGHTS REPRESENT GROUP PRICE LEVELS. WIDTHS REPRESENT NUMBER OF SHARES TRADED.

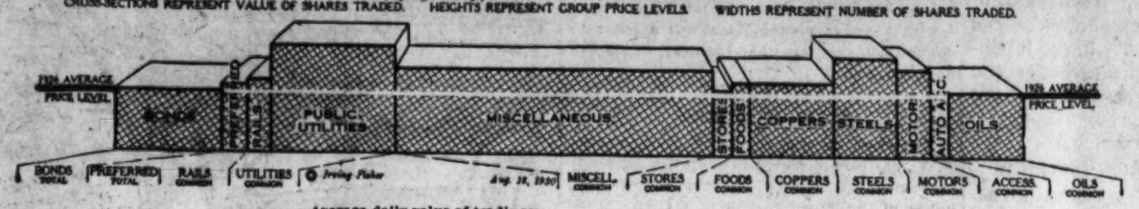

					Average daily value of tradings: (Millions of dollars)								
7.2	2.2	4.9	22.6		Last week	48.3	2.5	3.5	15.1	12.8	5.1	1.7	7.7
6.9	1.9	2.4	15.9		Previous week	30.3	0.9	2.1	8.0	7.7	2.8	0.9	4.7
					Investors' price index: (1926 equals 100)								
101.6	111.5	115.7	168.1		Last week	133.9	99.5	126.1	124.8	154.9	134.7	79.9	103.2
101.5	112.2	119.2	176.5		Previous week	141.8	105.0	132.8	133.4	163.3	144.3	85.2	106.7

STOCK PRICE LEVELS CLOSE TO 1929 LOWS

General Decline Throughout List Produces New Records for Year.

TRADINGS ON INCREASE

By E. W. DIEFENDORF.

The price level of industrial common stocks continued to drop last week during the first three sessions of the New York Stock Exchange, reaching the week's low of 126.7 on Wednesday; thereafter an advance of less than 1 per cent was made to the close of the week.

The decline was general throughout the list with following groups dropping below their June lows, namely, coppers, agricultural equipment, radio and theater, utility and preferred stocks. The heaviest losses last week were taken by the coppers, off by 8 per cent; radio and theater, agricultural equipment, motors and stores groups, each off by 5 per cent; household equipment and steels, each off by 4 per cent, and auto accessories, building supplies and machinery, each off by 3 per cent. The oils and utility groups dropped by less than 2 per cent each.

At last week's low, stock price levels paralleled the June, 1930, and November, 1929, lows with the following at 1929-1930 lows: Auto accessories, building supplies, coppers, household products, office equipment, steels, stores, rails and preferred stocks. These groups had dropped below the November 13 indexes by from 0.4 per cent in steels to 35.2 per cent in coppers.

Stock Tradings Increase.

Interest in common industrial stocks increased last week, causing the average daily value of tradings to rise by 69 per cent to $96,900,000 from the record low of the preceding week.

Daily tradings in stocks rose by the same per cent to $129,000,000.

The household products and tobaccos groups alone had lower daily values traded last week, as the utilities, coppers, steels, radios, electrical equipment, oils, railroads, chemicals and motors groups rose by more than $2,000,000 each.

The foreign stock price levels present a less stable position than the New York level, with the indexes for Berlin and London at record lows last week. Paris stock prices were 3 per cent above the June 20 low of 112.0.

Weaker in London.

Stock prices in London showed increasing weakness in last week's decline of 1.5 per cent. Berlin prices were steady, following the preceding week's drop of 5.5 per cent. The Paris stock price level has been falling at an average rate of 2.3 per cent for the past two weeks.

The indexes of all three foreign exchanges showed a definitely declining trend for the past five weeks, with the Berlin price level dropping at an average weekly rate of 2.5 per cent, compared with 1.9 per cent in London and 1.1 per cent in Paris.

Berlin stock prices have shown a steady downward trend since April, 1927, culminating in last week's low of 70.9; while London prices, which soared from 100 in 1926 to over 200 in 1927, dropped rapidly last week to the same record low as Berlin's, 70.9.

Two Grades Under 1929 Low.

The investment grade dropped in price by 2.4 per cent last week, showing a steadier trend than the two lower grades, which were off by 4.5 and 5.6 per cent, respectively.

The per cent decline last week, in all three groups, was considerably larger than for the preceding week, despite the fact that investment and speculative stocks closed the week 1.5 per cent up from the week's low on Wednesday, as semiinvestment stocks sagged to the close.

Investment stocks are responsible for the fact that the index of common industrial stocks has not dropped below the 1929 low. On August 12, when investment and speculative stocks reached last week's low, the investment class, at 164.3, was 4 per cent above the 1930 low on June 24, and 14.3 per cent above the 1929 low of 143.7; the speculative class, at 91.9, was 0.6 per cent below the June low, and 3.6 per cent below the November, 1929 low. Semiinvestment stocks have suffered the heaviest losses this year, closing last week 1.3 per cent above the June low, and 5.5 per cent below the November, 1929, low.

Investment Stocks Off.

From July 28 to the low index of last week, the grade of investment stocks was off by 8 per cent, semiinvestment stocks by 9 per cent and speculative stocks by 13 per cent.

Below are shown index numbers of prices of common industrials on the New York Stock Exchange, arranged in classes derived from Moody's ratings.

(1926 equals 100) Weed ended:	First Grade (Investment)	Second Grade (Intermediate)	Third Grade (Speculative)
August 16	166.6	102.1	93.6
August 9	174.8	108.2	100.9
August 2	175.6	109.3	103.0
Year ago	215.8	175.5	175.7
July average	171.7	107.1	100.8
June average	173.9	110.7	103.4
1929 average	195.0	164.1	168.6
1928 average	151.8	132.0	134.3
1927 average	116.8	109.3	102.5
1926 average	100.0	100.0	100.0
High (1928-1930)	234.9	186.7	199.8
	(Aug. '29)	(Sept. '29)	(May '29)
Low (1928-1930)	129.1	101.0	93.2
	(Feb. '28)	(June '30)	(June '30)

(Copyright, 1930.)

Money Price Ever Dependent.

The money price of every particular commodity depends partly on the prices of other commodities, i. e., on the general level of prices; just as the actual height reached by a particular wave of the sea depends partly on the general level of the tides, or as the actual height of a spire depends on the elevation of the ground on which it stands.

THE IRVING FISHER WEEKLY STOCK EXCHANGE PRICE INDEX

1930 High	1930 Low	Av. Daily Tradings ($)	Avg. for week ended August 16. 1926 Average Price Equals 100.	Last Week.	Prev. Week.	% Change.
			NEW YORK STOCK EXCHANGE STOCKS.			
165.6	123.5	96,858,000	Industrials, common (225 stocks)	128.0	135.0	—5.58
124.4	74.0	1,700,000	Auto Accessories (18)	79.9	85.2	—3.82
130.3	86.3	1,071,000	Building Supplies (7)	90.3	94.6	—3.67
271.8	182.5	6,137,000	Chemicals (16)	198.7	209.6	—2.14
193.2	120.4	15,080,000	Coppers and Misc. Metals (21)	124.8	133.4	—8.11
379.6	260.6	8,406,000	Electrical Equipment (5)	271.6	287.9	—2.92
411.5	257.7	6,112,000	Farm Machinery (2)	263.2	285.6	—5.39
147.7	123.3	3,532,000	Foods and Sugars (20)	126.1	132.8	—3.90
126.2	69.9	461,000	Household Goods (6)	74.2	78.1	—4.81
165.8	125.8	3,181,000	Machine and Railroad Equip. (20)	134.3	139.5	—3.29
179.9	121.0	5,140,000	Motors (13)	134.7	144.3	—5.15
298.9	196.4	415,000	Office Equipment (5)	201.3	211.0	—0.58
125.5	98.6	7,737,000	Oils (23)	103.2	106.7	—1.83
243.7	153.9	11,088,000	Radio and Theaters (12)	156.9	175.6	—5.50
291.3	149.9	12,846,000	Steels (11)	154.9	163.3	—4.00
134.9	96.9	2,510,000	Stores (Chain, Mail & Dept.) (19)	99.5	105.0	—4.95
157.7	132.4	1,423,000	Tobaccos (14)	140.8	145.0	—2.63
150.2	132.2	10,025,000	Miscellaneous (13)	135.4	143.6	—3.96
217.7	166.3	22,648,000	Utilities, common (20)	168.1	176.5	—1.96
138.9	112.9	4,911,000	Rails, common (25)	115.7	119.2	—2.54
127.9	111.2	2,249,000	All Preferred (50)	111.5	112.2	—0.56
			NEW YORK CURB EXCHANGE STOCKS.			
188.0	139.2	$,647,000	Industrials, common (160)	140.1	142.7	—1.14
152.5	93.2	2,000	Auto Accessories (8)	116.9	118.7	—4.53
720.6	348.9	32,000	Aviation (14)	454.5	473.8	—1.54
234.2	188.5	95,000	Chemicals (8)	197.1	203.2	—4.56
182.5	123.2	231,000	Coppers and Misc. Metals (15)	126.8	132.9	—6.52
105.4	86.6	136,000	Foods and Sugars (14)	90.3	90.2	—0.04
180.9	157.6	21,000	Machine and R. R. Equip. (15)	165.2	167.7	—1.01
104.5	48.9	791,000	Motors (4)	68.5	66.9	—5.08
136.6	101.0	1,096,000	Oils (16)	102.0	105.4	—2.51
211.8	122.3	29,000	Radio and Theaters (13)	132.5	138.5	—6.80
207.8	146.7	.....	Steels (3)	148.7	148.7	0.00
126.6	79.9	24,000	Stores (Chain, Mail & Dept.) (15)	84.3	85.9	—4.91
140.6	100.4	1,171,000	Miscellaneous (35)	102.1	102.5	+1.46
460.8	317.2	7,344,000	Utilities, common (25)	324.7	342.7	—4.28
			BONDS ON NEW YORK STOCK EXCHANGE.			
101.6	99.8	7,225,000	All Bonds (70)	101.6	101.5	+0.02
104.1	99.8	2,447,000	First Grade Rails (10)	103.9	103.7	+0.13
104.7	101.9	2,447,000	Second Grade Rails (10)	103.9	103.7	+0.11
102.5	100.0	985,000	Utilities (15)	102.5	102.3	—0.02
100.2	98.5	1,596,000	Industrials (15)	99.3	99.2	+0.06
100.6	99.0	1,862,000	Foreign Government (10)	100.4	100.3	—0.08
101.3	99.0	286,000	U. S. Government (10)	101.2	101.2	—0.03
			FOREIGN STOCK MARKET PRICES.			
1929 High	1929 Low	1930 High	1930 Low			
198.9	91.4	99.6	70.9	London	70.9	72.0	—1.53
181.3	134.1	156.3	112.0	Paris	115.4	117.8	—2.04
117.6	83.5	94.0	70.9	Berlin	70.9	71.6	—0.98

(Copyright, 1930.)

THE IRVING FISHER WEEKLY COMMODITY PRICE INDEX

1928 High	1928 Low	1929-1930 High	1929-1930 Low	Avg. for week ended August 16. 1926 Average Price Equals 100.	Last Week.	Prev. Week.	% Change.
				DOMESTIC COMMODITY PRICES.			
100.3	95.1	99.1	82.9	All Commodities (120 items)	83.8	83.1	+0.84
105.0	96.6	98.8	78.9	Raw Materials (34)	80.1	78.9	+1.52
99.5	96.3	100.4	78.9	Semimanufactured goods (22)	78.9	79.3	—0.50
100.9	92.0	100.5	86.4	Finished goods (64)	87.4	86.9	+0.58
115.9	96.5	106.7	84.8	Agricultural (30)	86.8	85.4	+1.64
112.9	100.8	110.3	84.0	Farm Products (13)	86.4	84.3	+2.49
105.5	97.5	104.8	88.6	Foodstuffs (17)	90.9	88.6	+2.60
98.0	93.2	98.3	81.7	Nonagricultural (90)	81.8	81.7	+0.12
136.2	108.8	121.6	90.3	Hides and Leathers (8)	95.3	96.5	—1.24
99.3	95.1	99.0	79.6	Textiles (15)	80.8	80.7	+0.12
86.6	79.8	87.1	70.8	Fuel and Lighting (10)	72.1	71.9	+0.28
104.5	96.9	112.0	91.3	Metal Products (17)	91.8	91.9	—0.11
97.3	89.0	98.3	89.8	Building Materials (19)	89.8	90.0	—0.22
97.2	93.4	95.8	87.6	Chemicals (14)	87.6	88.0	—0.45
87.6	79.0	93.1	61.3	Miscellaneous (7)	62.3	61.3	+1.63
				DOMESTIC PURCHASING POWER.			
105.1	99.7	120.6	100.0	Dollar (in wholesale markets)	119.4	120.3	—0.75
116.3	98.8	112.8	97.8	Farmer (on fixed crop basis)	106.1	104.4	—1.63
				FOREIGN COMMODITY PRICES.			
98.7	91.8	94.4	76.6	England	76.7	76.6	+0.13
92.3	86.4	94.1	79.7	France	80.4	80.6	—0.25
107.1	102.1	103.7	92.0	Germany	94.1	93.7	+0.43
					Aug. 9	Aug. 2	
76.1	74.1	76.4	61.0	Italy	61.4	61.2	+0.33

(Copyright, 1930.)

BOND PRICES STEADY IN NEW YORK MART

Daily Tradings Are Increasing, Despite Present Is Slack Season.

FIRST-GRADE RAILS HIGH

While August is usually a time of slack trade in bonds, their price on the New York Stock Exchange held steady last week, closing the week but 0.02 per cent above the preceding week's close. This compares with an average weekly gain of 0.20 per cent during the preceding four weeks. The index of all bonds varied less than one-tenth of an index point during the week to give the highest weekly index of 101.6 since the week ended June 28, 1928.

Trading in bonds continued to increase by 4 per cent in the average daily value of tradings in all bonds on the stock exchange.

Of the seventy bonds in the Irving Fisher selection 36 per cent closed last week up in price, 34 per cent off, while 30 per cent were steady.

Railroad and industrial bonds made slight advances in average prices last week, as utility and government bonds dropped by less than 0.10 per cent. First grade rails closed high at 104.1.

(Copyright, 1930.)

Gold Most Important Money.

Because gold was so readily salable as a commodity it gradually became customary to accept it with no thought of any use other than to resell it or pass it on indefinitely. Gold has finally survived as the most important form of money

Checks Most Important Currency.

In this country bank deposits subject to check, or, as they are sometimes called, "deposit currency," are by far the most important kind of currency or circulating media.

Immediate and Remote Income.

The preference for immediate income over remote income resolves itself into the preference for present enjoyable income over future enjoyable income. That is why men are willing to pay a premium on money in the form of interest.

Business Background And Market Summary

New York stock prices.....Down.
Value of tradings.....Up.
Purchasing power—
of the dollar.....Down.
of the farmer.....Up.
Commodity prices.....Up.
Raw materials.....Up.

Liquidation forced the New York stock price level down last week, with increased daily value of tradings. The index of commodity prices rose. Details appear elsewhere on this page.

(Copyright, 1930.)

MOVEMENTS OF STEAMSHIPS

New York, Aug. 17.

ARRIVED SUNDAY.

Berlin, from Bremen.
Lafayette, from Havre.
Belgenland, from Antwerp.
Karlsruhe, from Bremen.
United States, from Copenhagen.
Rotterdam, from Rotterdam.

SAILS MONDAY.

Caledona, for Glasgow.

SAILS TUESDAY.

George Washington, for Hamburg.

SAIL WEDNESDAY.

Sacandaga, for Rotterdam.
Bonniebrook, for Odessa.
Leviathan, for Southampton.
Exchange, for Tangier.
Indian Prince, for Cape Town.
France, for Havre.

REPORTED BY RADIO.

Lancastria, from Southampton; due at pier 54, North River, Monday.
France, from Havre; due at pier 51, North River, Monday.
Laconia, from Liverpool; due at pier 56, North River, Monday.
Drottningholm, from Gothenburg; due at pier 97, North River, Monday.
Baltic, from Liverpool; due at pier 60, North River, Monday.
Minnekahda, from London; due at pier 58, North River, Monday.
President Fillmore, from world cruise; due at Twelfth street, Jersey City, Monday.
Olympic, from Southampton; due at pier 59, North River, Tuesday.
Bremen, from Bremen; due at Fifty-eighth street, Brooklyn, Tuesday.
Augustus, from Genoa; due at pier 97, North River, Tuesday.
Polonia, from Gydnia; due at Thirty-eighth street, Brooklyn, Tuesday.
Reliance, from Hamburg; due at pier 86, North River, Thursday.
La Bourdonnais, from Bordeaux; due at pier 58, North River, Thursday.
Berengaria, from Southampton; due at pier 54, North River, Friday.
Manuel Calvo, from Barcelona; due at pier 4, East River, Friday.
Republic, from Hamburg; due at pier 4, Hoboken, Saturday.
America, from Hamburg; due at pier 4, Hoboken, Saturday.
New York, from Hamburg; due at pier 86, North River, Saturday.
St. Louis, from Hamburg; due at pier 88, North River, Saturday.
Providence, from Mediterranean; due at Thirty-first street, Brooklyn, Saturday.

COMMODITY PRICES CONTINUE UP-GRADE

Wholesale Levels Complete 2-Week Rise, First Since Early Last April.

RATE OF GAIN FASTER

For the first time since early April the wholesale commodity price level has completed two consecutive weeks of gains. The Irving Fisher wholesale commodity price index rose last week by 0.84 per cent to a mark of 83.8 (1926 equals 100). The rate of increase was also faster than that of the preceding week's, which rose by 0.2 per cent.

The effect of the drought on prices was not visible in the grain commodities; corn, wheat, oats and cotton showing decreases instead of gains. On the other hand, cattle and finished meats did go up, this being attributed to possible shortage of fodder and water. In the main, prices appeared to have had natural tendency for improvement.

Conditions Improving Abroad.

Fluctuation of foreign commodity price levels during the last two months indicates that conditions are improving abroad. There commodity prices have been steady since June 20, compared with the sharp recession the first six months of the year. The price level in England and France rose last week, as French commodities dropped by 0.25 per cent.

Week ended—	Price Index (1926 equals 100)	Index of Buying Power of $ (1926 equals 100 cents)
Aug. 16	83.8	119.4
Aug. 9	83.1	120.3
Aug. 2	82.9	120.6
Year ago	97.2	102.9
July average	83.7	119.5
June average	86.4	115.7
1929 average	96.3	103.9
1928 average	98.2	101.8
1927 average	94.2	106.2
1926 average	100.0	100.0
1925 average	105.2	95.1
1924 average	98.9	101.1
1923 average	101.1	98.9

Agriculture Commodities Upward.

The rise last week in the wholesale commodity price level showed evidence of sympathy throughout most of the groups. With the agricultural division leading the way, all of the groups gained with the exceptions of hides and leathers, metals, building materials and chemicals, whose weakness was found in such individual items as hides, copper, zinc, tin, rosin and palm lagos oil.

Farm products and foodstuffs were conspicuous in the rising market, up by 2.4 and 2.6 per cent, respectively, with foodstuffs reversing the trend after a loss of 0.78 per cent the preceding week.

Purchase Power Rises.

With agricultural products advancing in price and nonagricultural steady, but weaker, the purchasing power of farm products again rose sharply, gaining by 1.6 per cent.

Semimanufactured goods were still declining, having dropped by one-half of 1 per cent weekly for the past two weeks; finished goods were steady, advancing at a weekly rate of 0.58 for the past two weeks; while raw materials, on the strength of the prices of beef, hogs, potatoes, butter, cottonseed oil, lard, short ribs and hams, reversed its movement from a drop of 0.13 per cent a week ago to a rise of 1.52 per cent last week.

(Copyright, 1930.)

Wall Street Briefs

New York, Aug. 17 (A.P.).—General Motors dealers in the United States during July delivered to consumers 80,147 cars, compared with 97,318 in June, and 147,079 in July of last year, Alfred P. Sloan, president, has announced. Sales by manufacturing divisions to dealers in the United States were 70,716 cars, against 87,595 in June, nd 157,111 in July, 1929. Total sales to dealers, including Canadian sales and overseas shipments, were 79,976 cars, compared with 97,440 in June, and 189,428 in July last year.

Five telephone properties in northern Illinois, Iowa, Minnesota and Wisconsin have been added to the Mid-West States Utilities Co. system, through completion of purchase contract for acquisition of all outstanding common stock, Lon J. Lester, vice president of Mid-West, announced. The companies have been operating for several months under a temporary management agreement with Mid-West States.

An output of American cigarettes this year which will surpass last year's record total of 127,400,000,000, despite world-wide business depression, is indicated in the sixth annual world survey of the tobacco industry, just completed by Charles D. Barney & Co. The analysis reaches the conclusion that the cigarette is steadily gaining ground at the expense of the cigar and pipe.

Offering is being made of $1,190,000 Beaumont, Tex., 4½ per cent bonds, maturing serially July 1, 1931, to 1970, inclusive, priced to yield 4.25 to 4.60 per cent.

The Jewel Tea Co., Inc., reports net earnings of $887,622 for the 28 weeks ended July 12, 1930, the equivalent of $3.17 a share of common against $801,426, or $2.86 per share, in a similar period last year. The company reported total sales during the period of $8,574,681, against $9,055,287 during the first half of 1929. Half the loss was attributed by the company to decrease in prices.

THE ARGONNE
16th & Columbia Rd. N.W.
One Room, Reception Hall, Kitchen and Bath
Electric Refrigeration

END OF SEASON CLEARANCE

Drastic Reductions in Every Department

MAIN FLOOR

A Group of
57
Smart Hats
(one of a kind)
from our regular stock
$3.
Formerly $12.50 to $25
ALL SALES FINAL

ERLEBACHER · F · STREET

Daily Legal Record

SATURDAY, AUGUST 16, 1930.
COURT OF APPEALS.

No session. Adjourned from day to day.

DISTRICT SUPREME COURT.

CIRCUIT COURT—Mr. Justice William Hitz presiding; Williams P. Lemons, clerk.
No session. Adjourned from day to day.

EQUITY COURT—Mr. Justice William Hitz presiding; Williams P. Lemon, clerk.
No. 12744. Lunacy in re Jessie M. Dudley. Charles W. Dudley appointed committee; bond, $1,000.
No. 12379. Lunacy in re Lillie L. Wagner; investment authorized.
No. 49287. Brause vs. Brause; alimony ordered paid.
No. 39518. Wedderburn vs. Wedderburn; leave to remove children from jurisdiction.
No. 49286. Martha V. Berry vs. Charles H. Cragin, trustee, et al.; auditor's report confirmed. Atty., J. Edward Burroughs.
Assignment for Monday, August 18—Motions:
No. 1. Grimm vs. U. S. A. Attys., Maher—Fibelly.
No. 2. Jones vs. Jones. Attys., Rhodes—Wilson.
No. 3. Robins vs. Robins. Attys., Clayton—Thompson.
No. 4. Crapo vs. Crapo. Attys., Neudecker—Hughes.
No. 5. In re W. W. Blaine. Atty., Gallagher.
No. 6. Hunt vs. Hunt. Atty., Marye.
No. 7. Berliner vs. Acacia Grand Lodge, &c. Atty., David.
No. 8. Westcamp vs. Westcamp. Attys., Clark—Conn.
No. 9. Cadle vs. Cadle. Attys., Neudecker—Jacobson.
No. 10. Stern vs. Stern. Attys., Cusick—Hirshman.
No. 11. Van Senden vs. Von Rosen. Attys., Ballinger, Smith.
No. 12. In re R. R. Hoxie. Atty., Bissel Thomas.
No. 13. Seibert vs. Seibert. Attys., Lodge, Donoghue—Whelan & O'Connell.
No. 14. Brimer vs. Brimer. Atty., Lynch.

BANKRUPTCY COURT—Mr. Justice William Hitz presiding; Williams F. Lemons, clerk.
No. 2372. In re Louis Gold Co.; Harry Saidman and Cora Kuley appointed ancillary receivers; bond, $5,000. Attys., A. E. Steinem, M. D. Korman.

CRIMINAL COURT—Mr. Justice William Hitz presiding; Williams F. Lemons, clerk.
No session Saturday, August 16.
Following proceedings were had Friday, August 15:
U. S. vs. Zaccheus White; motion for new trial overruled.
U. S. vs. Edward J. Adams; probation for eighteen months.
U. S. vs. Paul Blasangame; sentenced to jail for one year.
U. S. vs. Charles Camara; sentenced to pen for one year and a day.
U. S. vs. Samuel R. Moten; probation for two years.
U. S. vs. Marvin E. Roberts; sentenced to pen for one year and a day.
U. S. vs. Leslie Shumate; sentenced to pen for one year and a day.
U. S. vs. Leslie Shumate; nolle prosequi entered in two cases.
U. S. vs. James M. Williams and Richard J. Van Sickle; each placed on probation for two years.
U. S. vs. Nettie Wilson; recognizance, $1,000; M. S. Kronheim, surety, taken; released and recognizance $1,000 taken, Is

The Washington Post.

THE WASHINGTON POST CO.
Washington, D. C.
EDWARD B. McLEAN,
President and Publisher

MEMBER OF THE ASSOCIATED PRESS.

The Washington Post is a member of the Associated Press, receiving the complete service of the world's greatest news-gathering organization.

The Associated Press is exclusively entitled to the use for republication of all news dispatches credited to it or not otherwise credited in this paper and also the local news published herein.

TERMS OF SUBSCRIPTION.

Delivered by Carrier in Washington.

Daily, Sunday included, one year	$8.40
Daily, Sunday excepted, one year	6.00
Sunday only, one year	2.40
Daily, Sunday included, one month	.70
Daily, Sunday excepted, one month	.50
Sunday only, one month (with four Sundays)	.20
Sunday only, one month (with five Sundays)	.25

BY MAIL, PAYABLE IN ADVANCE.

Maryland and Virginia.

Daily and Sunday		Sunday Only		Daily Only	
One year	$10.	One year	$4.00	One year	$7.00
Six months	5.00	Six months	2.00	Six months	3.50
One month	.85	One month	.40	One month	.60

ALL OTHER STATES.

(Mexico and Canada, Incl.)

Daily and Sunday		Sunday Only		Daily Only	
One year	$12.00	One year	$5.00	One year	$8.00
Six months	6.00	Six months	2.50	Six months	4.00
One month	1.00	One month	.50	One month	.75

All Subscriptions by Mail Payable in Advance.

New subscriptions for The Post or renewals will not be accepted unless payment accompanies the order. Remittances should be made by drafts, checks, postoffice orders, registered letters or express orders, payable to The Washington Post Co.

Entered at the Postoffice, Washington, D. C., as second-class mail matter.

National Advertising Representative—PAUL BLOCK, Inc., Park-Lexington Building, New York; Palmolive Building, Chicago; Little Building, Boston; General Motors Building, Detroit; Guarantee Trust Building, Philadelphia; Russ Building, San Francisco.

Monday, August 18, 1930.

PAN-AMERICAN AGRICULTURE.

If the American farm crisis has taught any lesson, it is that agriculture is a world industry and that prices and production must be viewed from a world standpoint. The American wheat surplus became unmanageable when other nations produced wheat surpluses. The wheat price level is based not on American production and consumption, but upon world supply and demand. A similar situation prevails with respect to almost every other product of the soil. Cotton, rubber, corn, sugar, coffee, cacao, tobacco, citrus fruits and other crops are priced at what the world pays, and the American farm problem is made the more acute in that any limitation of American production is apt to be followed by an increase in foreign production. But for the tariff this would have a depressive effect on the American price level. If the United States limits its agricultural output to the domestic demand the tariff will bar out foreign competition. But if America produces huge surpluses there is a danger that the price, even with tariff protection, will not be satisfactory.

Inasmuch as the agricultural problem is of world-wide significance it should be tackled on a world scale. But whether a world-wide attempt to solve the problem would be practicable is another question. Russia is intent upon reestablishing agriculture. Other nations are stimulating their farmers to greater activity. The general desire is to increase the output of farm products, and it is not likely that the agricultural nations of the world could be brought together in conference to lay plans to limit production. Perhaps, for that matter, regulated world production would not be generally beneficial. The living standard of farmers of Europe is so much lower than that of the American farmer, and the purchasing power of European peoples is so much less than that of Americans that cheap foodstuffs are necessary to Europeans.

A somewhat different situation, however, prevails in the Western Hemisphere, where there is a greater spirit of cooperation. It might be possible to regulate agriculture in the Americas without harmful effect, and to the benefit of all the American republics. Here is a question that might well be considered by the First Inter-American Conference on Agriculture, Forestry and Animal Industry which, in accordance with a resolution adopted by the Sixth International Conference of American States at Havana in February, 1928, will meet in Washington September 8 to 20.

The conference was called to delve into practical problems, especially those of an economic and scientific nature, with a view to formulating basic plans for effective continental cooperation in the development of the agricultural industry. The conference will consider broadly the problems of research in agriculture and forest development, and methods of preventing and eradicating diseases and pests affecting plants and animals. The problems of competition, which are beginning to bear heavily on the nations in the tropical and subtropical regions, will be explored. Plans will be considered with a view to the coordination of research work by groups of the American nations in order to improve and develop the crops in which they have a common interest. The latest scientific methods for the growing and marketing of agricultural products will be studied. At no previous conference has an attempt been made to cover such a wide range of agricultural topics, or to consider in such a comprehensive way plans looking to the scientific and economic development of agriculture and its related industries.

Coming at this time, the conference assumes increasing importance. The American farm problem is made the more serious by conditions prevailing in other countries, but the farm situation throughout the world is affected for better or worse by the American situation. There will be an unparalleled opportunity in the forthcoming Inter-American conference to attempt to devise a plan whereby agriculture can be intelligently directed by a company of nations instead of being allowed to run wild as it has in the past. In the intelligent direction of agriculture lies the hope of solving the American and the world farm problem.

READJUSTING CONGRESS DISTRICTS.

Some States whose representation in Congress will neither be increased nor diminished by the 1930 reapportionment are congratulating themselves on the avoidance of a political disturbance. States that win additional seats in the House are in for trouble dividing the spoils, and States that lose are confronted with the more serious dilemma of distributing the loss among congressional districts. But if a thorough job of reapportioning is to be done, not a single State can fail to equalize its districts.

It is popularly supposed that reapportionment means a shake-up in only the 13 States that gain congressmen and the 22 that lose. So far as the national reapportionment act is concerned, this is true. Congress can divide seats in the House only among the States. It is for the State legislatures to see that congressional districts are rearranged so as to give equal representation to all sections.

The fact that a State has neither gained nor lost representatives does not mean that redistricting is not needed. An extensive shift of population from rural to urban areas has, in many cases, brought about flagrant inequality of representation. In Maryland, for example, the Second Congressional District has nearly two and a half times the population of the First District. Maryland retains its same representation under the new allotment of seats, but its need for redistricting is nevertheless urgent.

Congress has never been so unrepresentative of the people as it is at present. The States are using the political garb that was cut to their measure in 1910. A complete change is much to be desired. Fortunately a considerable number of legislatures meet during the coming winter. The official census report will then be available, and inequalities among the districts can easily be revealed.

The States can not begin too soon on this work. Where there are new districts to be created gerrymandering tactics will be brought into play, and squabbles can be anticipated. But unless this redistricting can be completed before the 1932 primaries congressmen will have to be elected at large, instead of by districts in some States. This would no doubt give rise to new inequalities.

No more important matter will come before the legislatures this winter. In States where the legislature does not meet the governor may be justified in calling a special session to get redistricting under way. It will be a most difficult undertaking, but it must be accomplished before Congress can again be considered a truly representative body.

WHY CRIME THRIVES.

Police departments are slow in adopting adequate measures for dealing with modern crime methods. The bandit has employed the automobile for years, and has worked out ingenious schemes for its use as a crime agency. Yet the police departments are only beginning to place patrolmen in motor cars. The innovation is described in Washington as an "experiment," as if the authorities were doubtful of its efficacy. They should have worked out plans long ago for the use of motor cars as police agencies.

The Washington department is to establish a radio broadcasting station in the Tenth precinct, and a few motor cars in outlying districts will be equipped with receivers. It is a belated improvement in crime prevention and detection, and the installation is entirely inadequate. The entire District and its environs should be covered by police radio. Police cars should patrol the whole region, and every car should be in touch with headquarters by radio. If that were done bandits would have less chance of making their getaway. But as matters now stand, burglars and bandits are captured in less than 14 per cent of cases in American cities, and an unsatisfactory percentage of those captured are convicted and punished.

The Law Enforcement Commission is asleep on its job if it fails to work out plans for the modernization of police methods. Crime has vastly outstripped justice in utilizing modern inventions, but these inventions will work for public protection as well as for public outrage if the authorities will get busy.

While they are about it, the authorities should take care to prevent criminals from using the radio. There is reason to believe that conspiracies have been facilitated by innocent-looking code messages sent out by radio.

HIGHWAY VANDALS.

The American Institute of Architects is taking part in the movement to abolish ugly and dangerous billboards along the public highways. All chapters of the institute are urged to do all in their power to abate the nuisance.

It is strange that the billboard advertisers, who are supposed to be keen students of public psychology, do not perceive that they are driving away business by their present method of defacing the landscape. If they were really expert in psychology they would join in the movement to restore the loveliness of America's wayside scenery, and thereby earn the friendship of the tourist. This course has already been followed by a big oil company in England, which has seized the opportunity to advertise the fact that it carefully avoids defacing the wayside.

The increasing public resentment against hogging of the landscape by advertisers is an encouraging sign that the present age of barbarism is passing. Future tourists will gaze with amazement and horror upon pictures of these times. They will wonder why present-day Americans, who are proud of their inheritance, who prize early specimens of furniture and who are lavish in their expenditures for gardens and landscape effects, were so dumb and meek in the face of aggressions by blatant destroyers of wayside beauty. Tourists of the future will also wonder how the motor tourists of the present day escaped death at curves obscured by huge billboards.

Members of garden clubs throughout the country are doing much to bring offending advertisers to their senses by notifying them that patronage will be withheld from those who persist in destroying the landscape. Every lover of America should make it a point to convince advertisers that highway vandalism does not pay.

A TIP TO NORRIS.

The clerk of the village of Mamaroneck, N. Y., has been directed to advertise for a village manager, the law having reduced the power of the mayor to that of a village trustee. The village manager will be the executive head of the government of Mamaroneck, with extensive authority, and, with ample provocation, to cross swords with the legislative power, which will be lodged in the board of trustees.

This is an opportunity which should not be ignored by the Hon. George W. Norris, of McCook, Nebr. He is making a losing fight in a preposterous attempt to remain in the United States Senate. Instead of beginning at the bottom, and gradually applying his unique socialistic ideas of "government ownership and operation," Mr. Norris made the mistake of trying to sovietize the United States at one fell swoop, and, of course, he failed. He should begin with Mamaroneck, and should postpone his Muscle Shoals enterprise until he has demonstrated the practicability of communizing the New York village. This undertaking would keep him harmlessly employed, and if he should succeed his fame, linked with that of Mamaroneck, would thunder down the ages instead of spluttering into a dismal fizzle.

In these parlous times of unemployment it behooves Senator Norris to keep a weather eye to windward. A word to the wise is sufficient. Let him enter into negotiations with the village clerk of Mamaroneck, N. Y.

NO MEDDLING IN CUBA.

From the New York Herald Tribune.

In Washington, according to report, the talk of American intervention in Cuba under the Platt amendment has been revived. The opponents of the Machado government have been agitating toward some such end for months. Curiously enough, their efforts have been seconded in this country by precisely those people who are the most deeply outraged by Caribbean interventions and are the loudest in the denunciation of "imperialism." Yet how they hope to start a Cuban intervention without risk of all the involvements which have kept us in Nicaragua and Haiti is difficult to understand.

They urge that we should intervene to save the Cuban people from a government which has allegedly become a despotism. But this is an old tale. We intervened in 1898 because the "Cuban people" were in revolt against the despotism of the Spaniards. The republic was established as a result and a Cuban President inaugurated. But when the first election came around in 1906 we found that the "Cuban people" were in revolt against him. We intervened again and supervised the election of 1908. Four years later the "Cuban people" were again in revolt; we assembled our troops and warships, but that time intervention was not actually necessary. Another four years elapsed and brought another election; once more the "Cuban people" were in revolt against a despotic government. We had to invoke the Platt amendment, but the government, with our support, was able to put down the insurrection without an actual intervention.

Thus, in the brief period of some thirty years we have seen American power invoked four times to solve the factional struggles of the Cubans. Twice the effect was to overthrow the existing regime; twice it was to maintain that regime. Now an effort is being made to get us to overthrow another government. Even if one accepted the allegations made against the Machado administration, it would still be difficult, in the light of history, to see what good such a course would accomplish. It is no help to the Cubans for us to be constantly interfering to save them from themselves. Indeed, throughout a century or more of Cuban history the possibility held out to opposition factions of embroiling the United States in their cause has acted as a disturbing factor. We can not now renounce the obligations we assumed under the Spanish-American War treaties, but we can not allow ourselves to be used as a tool in the settlement of questions which Cuba should settle herself; nor should we lightly encourage the idea that we can be so used.

Finally, the Platt amendment is not a blank check. Its wording is specific, while, as a Cuban recently reminded us, it was adopted by Cuba only after interpretative assurances had been given by representatives of the United States. Among these was the assurance that intervention "will be resorted to only in case of great disturbances, similar to those which occurred in 1898," and only to "protect the independence of the Cuban Republic from foreign attack, or when a veritable state of anarchy exists within the republic."

JUST A MOMENT.

By STEPHEN B. STANTON.

At what cross-purposes works our civilization, fiction and movies making attractive what morals try to prevent. Throughout there is lack of synthesis and coordination. All is departmental, defeating the general aim.

Only just so far from the norm can custom and fashion fluctuate, basic necessities always requiring fundamental conformance.

An acquaintance with the heights of existence, through literature, through history, through the arts, enables us to extricate ourselves from its lowlands.

Superficial differences testify to the general likeness.

Too rapidly for transmission pile up the impressions—the ticker is weeks behind.

Give It the Throttle!

—New Orleans Times-Picayune.

PRESS COMMENT.

An' Cut Out "Probably."

Cleveland Plain Dealer: All we ask of the Weather Bureau is to say it with showers.

Fault-Finding.

Montreal Star: When a man is generous to a fault it is usually his own fault he is generous to.

Dimes Would Help.

St. Louis Post-Dispatch: England needs a John D. Rockefeller, says the Prince of Wales. Not only England, but every family should have one.

Or Consideration for Fishes.

Cleveland Plain Dealer: The British Commons vote down the proposed channel tunnel. Must be the makers of seasickness remedies have a lobby.

INDEPENDENCE DAYS.

To a greater extent than we commonly realize, July is a month of Independence days. With our own Independence Day on July 4, we are apt to give little thought to others, even though they mean much to the countries which celebrates them, observes the Syracuse Post-Standard.

South America provides several instances of such days. Venezula's comes just a day after ours, July 5. Argentina's follows closely, on July 9. And Peru makes a three-day affair of its holiday commemorating national independence, on July 28, 29 and 30. Uruguay has constitution day on July 18. And July 12 is the day the Dominican Republic celebrates the establishment of national government.

Abroad, July is also an independence month. Belgium's day is July 21; and Liberia's is July 26.

No historian has pointed out that the desire of human beings for independence reaches its height in July; but those whose liking is to delve into such oddities can well give the matter some attention. Such a fact-finding investigation would be of more interest than some that are undertaken.

This matter of holidays has become so extensive and is of such far-reaching effect upon the world's business that a New York bank, the Guaranty Trust Co., has adopted the practice of listing the holidays of the nations, month by month, as a measure of avoidance of confusion in international trade transactions. Its list for July shows about 100 holiday observances, somewhere or other upon the earth.

Canada has its dominion day on the first day of the month. Some of the holidays are unique. Uruguay has humanity day on July 14. To the uninformed its application may not be too clear; but it would seem that Adam and Eve ought to figure in the commemoration marking the occasion.

Rhodesia makes the same day Cecil Rhodes day, and the following day founders' day. And for Porto Rico July 25 is occupation day.

There is no ending of excuses for holidays. Whatever the event, we must have the holidays.

JUST FOLKS

By EDGAR A. GUEST.

LOVE.

Unless we feel another's pain
And blend with his our tears,
Then he has sought our hearts in vain
Throughout the happier years.

Unless his grief becomes our own
In every bitter sense,
Then he our love has never known
Despite our long pretense.

If we are strangers to his care
And to his anguish numb,
Though we have rushed his joys to share
Love to us hasn't come.

For love another's hurt must bear
And feel another's pain,
And can not, in his hour of care
Indifferent remain.

(Copyright, 1930.)

When You Can't Forget Your Troubles, Try Slapping a Policeman.

By ROBERT QUILLEN

THERE is no such thing as a single-track mind—outside the madhouse.

Constant change is the law of Nature; when anything loses the power to change, it is dead.

The mind that travels in a rut is no longer normal.

Try, if you will, to fix your mind on any subject and keep it there 60 seconds. You cannot do it. Your thoughts will leap away as though to escape a trap.

And a trap it is, for the mind caught in a groove from which it cannot escape—the groove of sorrow or religion or malice—is an insane mind.

If the mind is shallow, rut thinking produces a harmless crank; if the mind is deep, rut thinking produces a maniac.

Nature protects the mind by making its changes involuntary—by shifting your thoughts without waiting for you to will the change—but her plans for your safety can be evaded.

Great thinkers, by force of will, can concentrate on one line of thought until they are mad; and people with ordinary minds can surrender to grief or hate or fear or any other obsession and thus dethrone their own reason.

No trouble need become an obsession, however, if the stricken one will conform to Nature's laws.

Nature abhors a vacuum. Where she finds emptiness, she proceeds at once to fill it. That is a law never broken.

If some sorrow or affliction threatens to become an obsession, you cannot rid yourself of it by thrusting it out of your mind. Try to empty your mind of all thoughts and the one least desired will rush back in.

Instead of trying to stop thinking, you must think of other things. Think you will and must, while your mind keeps its balance, but you can force yourself to think of new things if you value sanity more than martyrdom.

A toothache can mend a broken heart, and the best cure for sorrow is a new anxiety.

(Copyright, 1930.)

THE ONCE OVER

By H. I. PHILLIPS

THE SUMMER VACATIONISTS' RELIEF FUND.

Thanks to a generous and immediate response from the public, the Vacationists' Relief Fund is now going ahead with its annual summer campaign. Already hundreds of summer vacationists have been rescued from the ordeals of summer resort life and brought back to the comforts of their own homes. One of the most humanitarian rescues yesterday was that of an entire family lured to a summer hotel by the advertisement of a "strictly private beach."

* * * *

It found the beach the bathing habitat of sixteen different communities, as well as a public clamming ground. The father and mother suffered serious body bruises elbowing their way to the water and two of their three children were trampled on by the bathing mob.

* * * *

Attention of the Vacationists' Relief Fund was called to the pathetic and typical case by the Red Cross. The fund supplied the money at once to rescue the family from its miserable plight.

* * * *

Then there was the case of Mr. X, a middle-aged office worker, who, greatly fatigued, went to a summer resort and found himself in a hotel entirely surrounded by Tom Thumb golf courses. Mr. X was poised on the window sill for a five-story jump to oblivion, when an agent of the Vacationists' Relief Fund saved him. Writes Mr. X:

"I shall never forget my gratitude to your fund. Thanks to its great work, I am now back in the office, where I can get some rest and sleep."

* * * *

Another letter testifying to the worthy cause reads:

Vacationists' Relief Fund:

Gents: I was at a seaside hotel in a state of starvation, due to the fact I can not live on corn on the cob and clam chowder. An agent of your fund heard of my plight and transported me back to my own home. Words can never adequately picture what it meant to me to get a square meal again. Ever grateful, A FATHER.

* * * *

Are you not touched by these letters? Do you not desire to help this great cause? Then send in your contribution today. If you have no money—a condition not at all unusual this season—send in any articles of food or clothing. They will be converted into cash.

The fund now stands:

Previously acknowledged	$2,356.18
Simeon Fess	.10
Mahatma Gandhi	.05
Aimee McPherson	.50
Harry Lauder	5,000.00
A broker	.02
Total	$7,356.85

THE TOUGH PART OF IT.

To G. B. Inwood goes this department's award for the best cartoon of the month. It shows a storekeeper replying to a collector with the line, "Maybe next week I could pay you, but dis week bitzness has been fundamentally sound."

The stock market took its latest plunge on news of the severe drought. The alarm being occasioned by the prospect of being left without water enough to bathe customers' heads.

Warner Brothers Picture Corporation passed its quarterly dividend, and when speculators heard of it there was plenty of sound accompaniment.

Old adage revised: A man is known by the hitch-hikers he doesn't pick up.

EVIDENCE.

My wife's gone to the country
And here's the proof, I think:
The dishes lie some 6 feet high
Within my kitchen sink!

—Jason the Goat.

"Player Shines With Two Homers"—Headline. That's better than seeing a player home with two shiners.

Add similes: As disturbed as the owner of a new motorboat when he finds the brass unpolished.

(Copyright, 1930.)

LETTERS TO THE EDITOR.

Expert Pythagorean Theorist Advances 110th Theorean—"But What's It All About?" Asks the Red-Headed Office Boy.

To the Editor of The Post—Sir: In your issue of August 1 you published my 109th original demonstration of the celebrated Pythagorean Theorem commonly called the "Pons Asinorum," or forty-seventh of Euclid. I am now sending you my 110th, devised by me last night after retiring for the night, and without a diagram except in imagination.

Given a right-triangle, resting on its hypothenuse, c, with shorter side, a, to the left, and the longer side, b, to the right. Rotate the sides a and b, as a fixed angle, until b coincides with c, the right apex being the pivotal center; then the side, a, will be perpendicular to c, and its left-hand end will have described an arc; continue this arc round to meet the end of the diameter made by extending c; let the difference between c and b be designated x.

By a well-known theorem the semi-chord, a, is a mean proportional between the two sections of the diameter which it intersects; that is, the square of a is equal to x times 2b plus x.

But this formula expresses the product of the sum and difference of c and b; hence, by another theorem, the square of a equals the difference of the squares upon b and c, therefore a-square plus b-square equals c-square.

I believe it was Thomas Jefferson who wrote to a friend that nothing kept his mind in so clear working order as the reading of Euclid once a month. Socrates had over the door of his sanctum the inscription, "Let no one enter here who does not know geometry." Pure reason is brought into play, without arithmetical measurements; and diagrams, however inaccurate, serve to demonstrate their truths.

ARTHUR H. COLBURN.

Humorist Favors Plastering Washington's Picture on Auto Tire Covers for Benefit of Certain Type of Citizen.

To the Editor of The Post—Sir: I am all wrought up and of-a-sweat, if you know what I mean, about that picture of Washington on the cover of the spare tire. Mr. Behenna or whatever his name is, at the head of the Alexandria Chamber of Commerce, objects to it as a mark of disrespect, lese majeste, as it were, regarding le pere la patrie. (Hot dog—look at that foreign stuff!) I am right with the gentleman about that, and know just how he feels.

On the other hand, how is this here anniversary to be advertised to people who never see anything except the rear of the car ahead of them. They once knew how to read; indeed they are the same ones who used to read the movie captions out loud. I have heard them and yearned to stain my hands with their corpuscles. But since the talkies came in and there were no more printed captions to read aloud, they have joyfully forgot how to read. They have no further need to read. They can just look at the pictures with their ears. But they can still read figures, because they know all about license plates.

So, if there is a picture in sight that looks more like George Washington's traditionary pan than like John Gilbert's or Greta Garbo's, and a set of figures like 1932, they can get an inkling of some event in that year connected in some way with George. Who knows but that they may even figure out something from it, put two and two together, and get approximately the right answer? I am with Mr. Beauharnis or whatever his name is, of Alexandria, on the ethics end of it, but from a practical advertising standpoint he is moist, excessively moist. We must have plenty dumbbells at that 1932 celebration or the crowd would be woefully short.

STRICKLAND GILLILAN.

Says Original Washington Home at Wakefield Was a Small, Low, Cheap, Wooden Structure.

To the Editor of The Post—Sir: By grace of your courtesy, the undersigned would correct a misstatement made by a Post contributor, Mr. Allen, in his article about the birthplace of George Washington. Therein the undersigned is quoted as having stated that the original Washington home at Wakefield was not "a small, low, cheap, wooden structure."

The truth is, exactly the contrary, as the undersigned has often shown. The original home was a most primitive structure, built about 1655 and sold, with its 150 acres, on December 3, 1664, to Col. John Washington, great-grandfather of George Washington. This house stood about 50 yards from Bridges Creek and nearer than that to the present Washington family graveyard.

Mr. Allen's error was in confounding that primitive house on Bridges Creek with the larger brick mansion house nearly a mile away from it on Popes Creek, in which latter house George Washington was born. His father, Augustine Washington, was the first Washington who ever owned this brick house and the land roundabout it. Soon after he married he purchased this tract of land on Popes Creek, on February 18-19, 1717. (Westmoreland Deeds and Wills, No. 6, pp. 238-40.) Soon afterward he began the erection of the brick mansion house for his own occupancy, which was burned on December 25, 1780, and which is now about to be rebuilt.

CHARLES ARTHUR HOPPIN.

An American Abroad Pays His Respects to Gifford Pinchot.

To the Editor of The Post—Sir: Americans abroad are tired of reading about Gifford Pinchot's campaign for the governorship of Pennsylvania. He is simply a bore and does not realize that he is as obsolete as prohibition. He should reread the Ballinger-Pinchot controversy notes.

WALTER PHELPS DODGE.

EVENTS OF INTEREST IN SOCIETY CIRCLES OF CAPITAL

String Quartet Of Baltimore Pleases Rome

American Music Is Fad of Hour in Italy's Society Circles.

AMERICAN music is the fad of the hour in society circles of Rome. In the magnificent Palazzo Respigliosi, home of the Ambassador to Italy and Mrs. John W. Garrett, select audiences are becoming acquainted with the high perfection of American musical performances because Mrs. Garrett, recently, has given Italian music lovers opportunity to hear the famous American quartet.

With the exception of the European tour of the New York Philharmonic-Symphony Orchestra which created a furore everywhere in Europe last spring, the chamber music afforded by the delightful chatelaine of the embassy will further more than any single event Italian appreciation of American music, critics declare.

This week Mrs. Garrett will take the quartet to Capri, where she has rented the villa formerly occupied by the Queen of Sweden, an estate made famous in the United States through Dr. Manthe's book. Mrs. Garrett will hold open house in Capri every evening while the quartet entertains for her guests, who include not only Italian, but a large group of foreigners and many Americans.

Friends of the lovely Mrs. Garrett, who was Miss Alice Warder, of Washington, daughter of the late Mr. and Mrs. W. B. Warder, have learned to associate the charming chatelaine of the embassy with all that is excellent in the arts, particularly music and the drama. Her musicales at Evergreen, near Baltimore, have been outstanding events for years and one wing of the famous Garrett mansion has been converted into a miniature theater where splendid examples of dramatic art are produced frequently when the Ambassador and Mrs. Garrett are in this country.

It was in Berlin that Mr. Garrett, scion of one of Maryland's distinguished families, fell in love with the lovely Miss Warder, who then was studying music there. He was attached to the American Embassy as Second Secretary. The wedding took place in Washington and is still remembered as one of the brilliant social events of the Capital. Following the trail of diplomatic adventure the Garretts were stationed at the legations in Luxembourg, The Netherlands, in South America and for some years have been in Rome.

Mrs. Garrett will be at her villa on the Island of Capri until in the autumn and meantime numerous guests are securing the opportunity to judge for themselves the place the United States occupies in the musical world.

Senator Swanson Visits In Saratoga Springs.

Senator and Mrs. Claude Swanson, of Virginia, and Rear Admiral Cary T. Grayson were guests Saturday of Mr. and Mrs. Bernard B. Jones at luncheon in Saratoga Springs, where they are attending the races.

The Undersecretary of the Treasury and Mrs. Ogden L. Mills will reach New York on the Olympic early in the week, having sailed from Southampton on Wednesday. Mr. Mills will come directly to Washington, but Mrs. Mills will go to their summer home at Woodbury, Long Island.

The Assistant Secretary of War and Mrs. Frederick H. Payne flew to Duluth on Saturday and will stay in the West a week. Miss Carolyn Payne is visiting her brother and sister-in-law, Mr. and Mrs. Frederick B. Payne, at Stonington, Conn.

Miss Helen Richards, of 1640 Irving street, sailed on Saturday for Europe, where she will travel until October.

The Charge d'Affaires of the Hungarian legation, Mr. John Pelenyi-

Summering in Town

Underwood & Underwood.

MISS JEAN PEEPLES, daughter of Mr. and Mrs. Howell Peeples. She is spending the summer in Washington, with occasional visits to Annapolis and other pleasant nearby places for variety.

who passed a few days in Washington, has returned to the Muenchinger-King at Newport.

Mr. Walter R. Newton, secretary to the President, spent the week-end at the Chamberlin Vanderbilt at Old Point Comfort, Va.

Maj. and Mrs. R. S. Lytle, who have been stationed at the University of Maryland, College Park, Md., have arrived at Fort George G. Meade, Maj. Lytle's post.

Mrs. Claude De Sales Thomas, of the Westmoreland, with her mother, Mrs. John P. Cramford of St. Louis, is passing several weeks in Barrie, Ontario, Canada. They are the guests of Col. and Mrs. David H. MacLaren. Before returning to St. Louis Mrs. Cramford will visit for a time with her daughter in Washington.

Mr. and Mrs. William Gassaway have gone to Atlantic City, where they are passing a few days at the Monticello Hotel.

Mr. and Mrs. Alvin L. Aubinoe, of Cleveland Park, left yesterday for New Haven Conn., where Mr. Aubinoe will preside at the thirty-ninth convention of the Alpha Delta Sigma fraternity. After the convention Mr. and Mrs. Aubinoe will make an extended tour of New England and Canada, returning to Washington late in September.

French Ambassador Attends Dedication Ceremony.

The Ambassador of France, M. Paul Claudel, who is in his native country for the summer, attended the ceremony on Saturday of the dedication of a new community center, the gift of Americans, at Nantillois, France. Mayor Harry A. Mackey, of Philadelphia, gave the presentation address, recalling the heroism of the men of the 315th Infantry, U. S. A., who fought there on September 28, 1918.

The new community center was built with contributions from members of the regiment as a memorial to nearly a thousand comrades killed at Montfaucon, near Nantillois. The building has a gymnasium, recreation room and a clinic and showers for a children's playground.

Capt. Edward A. Davies and Lieut. John A. McKenna represented the regiment.

Mrs. E. H. G. Slater, of Washington, Newport and Palm Beach, is spending the summer at Aix-les-Bains, France and then is going to London to visit her sister, Lady Herbert, whose son recently married the Earl of Ilchester's daughter.

Costa Painting Shows Hoover On Brazil Tour

Art Work Commemorating Good-Will Tour Hung in Palace.

The painting depicting the arrival of Herbert Hoover, President-elect, in Rio de Janeiro on his good will tour of South America, executed by Navarro da Costa, has been hung temporarily in the new annex of the Itamaraty Palace in Rio de Janeiro. The painting will be offered to the United States in remembrance of the visit.

President Washington Luiz, cabinet members and members of Congress of Brazil, formally inaugurated the new annex on Friday with fitting ceremonies. The wing houses the library and archives of the foreign ministry. It contains about 70,000 books, maps and documents.

Lieut. Col. and Mrs. Andrew J. White are leaving this morning for a month's motor tour in New England. They will stay a few days in Atlantic City, going from there to the White Mountains. On the return trip Lieut. and Mrs. White will stop at West Point and also spend some time in the Catskill Mountains.

Among those sailing on the S. S. George Washington on Tuesday from New York are Col. and Mrs. Ernest P. Bicknell, who are en route to Russia; Chief Justice of the District Supreme Court and Mrs. Alfred A. Wheat, and Mr. Walter T. Prendergast, formerly of the State Department, who will go to London to take up his post as Second Secretary of the American Embassy.

Mrs. Harden P. Galbraith, who, with her mother, Mrs. William S. Jones, of Baltimore, have been traveling in Europe, are now in London and will sail for New York on August 26.

Capt. and Mrs. James Notestein are the guests of Mrs. Franklin L. Rash at West Point, N. Y.

Mr. and Mrs. T. T. George are passing some time at Alexandria Bay, N. Y.

Mrs. Robert C. Pew, of Honolulu, H. I., arrived on Saturday to visit her daughter, Mrs. Ralph Riggs, wife of Lieut. Riggs, U. S. N. Mrs. Pew has come from her cottage in Weguetonsing in the northern forests of Michigan, where she maintains a summer home.

Commissioner Crosby Leaves On Motor Trip.

Mr. Herbert C. Crosby, Commissioner of the District of Columbia, and Mrs. Crosby, left yesterday for a motor trip to New York and other points. In New York they will be joined by their daughter, Miss Jane Crosby, who will return here with them in ten days.

Maj. John Magruder, of the American Legation in Peiping, China, and Mrs. Magruder are at the Weylin in New York.

Admiral Charles F. Hughes, chief of naval operations, and his brother-in-law, Rear Admiral Samuel S. Robison, superintendent of the Naval Academy, are spending a few days in West Virginia. Mrs. Hughes is with Mrs. Robison at Annapolis.

Maj. Gen. Edward A. Kreger has gone to Chicago where he will be engaged on a business trip of ten days.

Mr. and Mrs. Warwick E. Montgomery are staying at the Vanderbilt in New York for a few days.

Mr. and Mrs. Henry A. Gardner, of Chevy Chase, are sailing for Europe on the S. S. Leviathan on Wednesday and will be abroad for about a month.

Maj. and Mrs. Lewis W. Call, of Garrett Park, Md., announce the engagement of their daughter, Miss Eleanor Call, to Mr. Stephen A. Reid, son of Mr. and Mrs. R. S. Reid, of Chevy Chase. The wedding will take place late in August.

Mrs. John W. Gravely is passing some time with her mother, Mrs. M. M. Mullins, in Martinsville, Va.

Miss Pansy B. Bloomer, daughter of Mrs. George Beale Bloomer, went to the White Sulphur Springs, W. Va., on Saturday, and is staying at the Greenbriar.

J. F. Foy Weds Miss Francis At Sugar Hill

Couple to Live in Capital, Long Residence of Bridegroom.

The marriage of Miss Margaret Francis, daughter of Mr. and Mrs. William Arnold Francis, of East Orange, N. J., and Mr. John Francis Foy, of Washington, took place Saturday afternoon at the Little Episcopal Church of St. Matthews, Sugar Hill, N. H., the Rev. R. Eliot Marshall, of Dorchester, Mass., officiating. The bride's family have been residents of the Sunset Hill House there, during the summer for many years.

The bride's father gave her in marriage. Following the ceremony a reception for 150 guests was held in the ballroom at Peckett's, on Sugar Hill.

Miss Jane E. Francis was maid of honor. The bridesmaids were Miss Anne Bulkley, of Hartford, Conn., and two cousins of the bride, Miss Caroline Clark and Miss Jane Goodlove, of New York, and Mrs. E. Thurston Towle, of Providence, R. I.

The best man was Mr. Charles Palmer, of Brokline; the ushers included brothers of the bridegroom, Mr. Harold Foy and Mr. Larz Foy, of Washington; Mr. Louis Martin, of Cincinnati and Mr. C. Elliott Baldwin, of Baltimore.

The bride is a graduate of Miss Wheeler's School at Providence, R. I. Mr. and Mrs. Foy will live in Washington.

Mr. Easton T. Kelsey, United States Vice Consul at Cairo, is sailing tomorrow for his post on the S. S. George Washington, and will be accompanied by Mrs. Kelsey.

Mrs. W. C. Gwynn and her son, H. B. Gwynn, are spending a few days at the Barclay, in New York.

The Baroness de Sterneck and Mrs. Archibald Gracie have been guests at Blue Ridge Summit of Mrs. William L. Wise. The Baroness and Mrs. Gracie spent the early part of the season at Newport.

Miss Jane Elmore to Be Wed In Philadelphia.

Miss Jane Elmore, daughter of Maj. John A. Elmore, of Washington, and of Mrs. Edward J. Boughton, of Philadelphia, has chosen Mrs. Beverly C. Snow, of Philadelphia, as her matron of honor at her wedding on August 28, when she will be married to Mr. Hulbert Ten Eyck Beardsley, jr., son of Mr. and Mrs. Hulbert Ten Eyck Beardsley, of Plainfield, N. J.

The wedding will take place at 4 o'clock in Christ Church in Philadelphia. Mr. Lamar Puzo will be the best man.

After a three-weeks' motor tour through Canada Mr. Beardsley and his bride will live in New York.

Lieut. and Mrs. Eugene G. Mathews announce the marriage of their daughter, Miss Gertrude Drescher, to Mr. Honald Noel Maidt, son of Mr. and Mrs. Robert G. Maidt, of Oklahoma City, Okla., on January 10, 1930, in Oklahoma City.

Mrs. Maidt was graduated from Georgetown Visitation Convent, class of '29. She has been attending the University of Oklahoma for the last year. Mr. and Mrs. Maidt will make their home in Oklahoma City.

At St. Francis De Sales Church this morning at 9 o'clock took place the marriage of Miss Mary Ring, of 1814 Kearney street northeast, and Mr. John J. Dunn also of Washington. The Rev. J. E. Malloy performed the ceremony in the presence of a few friends and relatives.

Mr. and Mrs. Dunn will make their home in Washington following a honeymoon in Canada.

Gen. and Mrs. George Faber Downey, of Washington, who have been visiting Mr. and Mrs. Fairfax S. Landstreet at Mayfair House in New York, will leave Tuesday for Murray Bay, Canada.

Miss Isabel Ireland, of Cumberland, Md., is at the Dodge Hotel accompanied by her niece, Miss Ruth Volk.

At Blue Ridge Summit

Underwood & Underwood.

GEN. HENRY T. ALLEN, U. S. A. (Retired), with his granddaughter, Pamela Allen, recently photographed at Blue Ridge Summit, Pa., where they are spending the summer.

Miss Ireland is principal of the high school in Cumberland.

Lieut. and Mrs. Thomas A. Gaylord, U. S. N., who have spent the past week at the Martinique, have moved to 3700 Massachusetts avenue. Lieut. Gaylord will be on duty at the office of the judge advocate general, Navy Department.

Commander C. W. Carr, U. S. N., has returned from battle practice with the U. S. S. Florida, and with his family is spending a few days at the Martinique.

Mr. and Mrs. Oscar M. Shaw, of Beverly, Mass., are visiting the former's mother, Mrs. Edward Shaw, at the Woodward Apartments.

Col. Milton Arrives At War College.

Col. A. M. Milton, former director of the Cavalry school at Fort Riley, Kans., has arrived in Washington with his family and will be stationed at the Army War College.

Announcement is made of the marriage of Miss Ruth Hallett, of Bridgeport, Conn., who has been living in the Capital for several years, and Mr. A. F. G. Lucas, of Washington. The ceremony took place on Saturday morning at The Cabin, Mr. Lucas' hunting lodge near St. Mary's City, Mars Cave, Md., with a small group of friends present.

The bride was unattended, but Mr. Lucas had Mr. Joseph A. Holmes, of New York, as best man. The Rev. Dr. Alexander A. Smith, of Washington, officiated. While the ceremony was in progress, an airplane from Washington flew over the lodge, dropping flowers.

Mr. Lucas and his bride will live in Washington and will occupy an apartment at Tilden Gardens on their return from a two months' tour of the West Coast. Mr. Lucas has a distinguished war record, having served in France with the Second Machine Gun Batallion, First Division.

MATTRESSES
COMPLETELY REMADE $3.50 up
For 20 years we have served Washington with the best service and prices
COLUMBIA BEDDING CO., Inc.
219 G St. N.W. National 5528

Vacation Trips Still Occupy City's Interest

Members of Society Plan Last Minute Trips From Capital.

Miss Jane Bird, daughter of Dr. Jacob W. Bird, of Sandy Spring, entertained with a small bridge party at her home, Glen Mary, on Friday evening in honor of her visiting guests, Miss Anne Beach and Miss Marguerite Norris, of Chevy Chase, Md. Miss Helen Bird assisted her sister, and the following were guests: Miss Frances Powell, Miss Katherine Riggs, Miss Catherine Brown, Miss Ruth Weld, Mr. John Thomas, Mr. John Weld, Mr. Willard Stabler, of Washington; Mr. Bob Moore, Mr. Douglas Riggs, Mr. Joe Powell, Mr. Wheeler Bird and Mr. R. Bentley Thomas, jr.

Miss Christine Buisman, of Leenwarden, Holland, is a week-end guest at the Dodge Hotel.

Rockville Girls Leave For America Cup Race.

Miss Bonnie Holmes and Miss Alice Holmes, daughters of Dr. and Mrs. John A. Holmes, of Rockville, Md., have gone to New London, Conn., where they will be the guests of Lieut. and Mrs. B. B. Adell. Before returning home they will attend the America Cup races at Newport.

Mr. and Mrs. Wilfrid Fearnhead, of Johannesburg, Transvaal, South Africa, have been at the Dodge Hotel for several days. Mr. and Mrs. Fearnhead, who are accompanied by Mr. and Mrs. J. K. Fulton, also of Johannesburg, will sail from New York next week for a visit of some weeks in England before returning to South Africa.

Mr. and Mrs. Milton Baum have returned from a several weeks' stay in Blue Ridge Summit. They have been joined by their son, who passed six weeks in camp.

Mr. and Mrs. Rene C. Ragland, with their son, Rene C. Ragland, jr., and daughter, Betty Ragland, have returned to this country from a four years' stay in Johannesburg South Africa, and are passing the week-end at the Mayflower. They will visit their former home in Norfolk, Va., before leaving for California.

Maj. and Mrs Raymond S. Lee were guests at the Mayflower before leaving Washington Saturday on a trip to Canada

SUMMER COTTAGE
Modern 10 room cottage completely furnished. Situated directly on the Severn River. Can be used as a club house. Apply 206 South Eutaw St., Baltimore, Phone Plaza 1484.

"Duette" Dry Cleaner $12.00

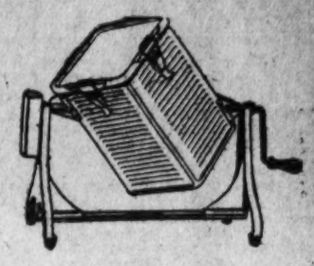

New, simple, compact machine for cleaning dresses, drapes, sweaters, scarfs, gloves, hats, satin shoes . . . anything that requires dry cleaning. Saves 90% on Cleaning Bills . . . A few turns and everything comes out clean and fresh without necessity of pressing.

"Duette" Non-explosive Cleaning Fluid can be used over and over with no possible harm to the daintiest fabric. Per Gallon, $1.75.

DULIN & MARTIN
Connecticut Ave. and L
PARKING SERVICE—*Connecticut Ave. Entrance*

Southwest corner Fifteenth and H Streets Northwest
EDWARD J. STELLWAGEN PRESIDENT

Don't Start on Your Trip

until your valuables are safely locked away in the Union Trust Company's modern fire and burglar proof Safe Deposit Vaults. Rentals $3.00 and upwards per year.

Can we supply you with Travelers' Checks also? See us before you go away.

2% paid on Checking and 3% on Savings Accounts

UNION TRUST COMPANY OF THE DISTRICT OF COLUMBIA

WOODWARD & LOTHROP
10TH 11TH F AND G STREETS

Blouses Grow Longer

Formal blouses go to great lengths of smartness this season and develop tunics with the new Russian influence . . . and even when they do not go to tunic-lengths, are longer and are worn over skirts. They are no longer just an accessory, but the *piece de resistance* of one's costume.

New Arrivals Daily Bring You Latest Fashions

Sketched at Left . . .
Satin tunic with new neckline makes a formal daytime blouse . . $16.50

Sketched at Right . . .
Crepe blouse with pleated peplum. A smart method of lengthening the blouse $8.75

Others, $7.50 to $16.50.

BLOUSES, THIRD FLOOR

You Should Have . . .

Your Oculist's Prescription

. . . Filled Here

Because—

1. We only make glasses . . . we do not prescribe them, hence we are solely interested in giving exactly what your oculist ordered.
2. Your lenses are ground in our own shops, on our premises, so we can give you immediate service.
3. Our stock of eyeglass frames is one of the outstanding in Washington, including practically every smart and individual style.
4. You may conveniently charge the service to your regular account.

OPTICAL SECTION, FIRST FLOOR

X

Food Price News

A&P stores will keep you posted

There is no lack of good food for everyone these days, and—if you know where to look for it—it is cheaper than at any time since the Great War put prices up.

Try any A & P store. You will find what you want at the latest low prices. A & P has so many customers that it keeps nothing long at old prices. Everything it offers is new at new prices.

In other words, as fast as producers lower their prices to A & P, A & P lowers its prices to consumers, content always with its small margin of profit—2½ cents in the dollar.

So even if for any reason you do not buy at A & P stores, use them to keep you posted on good food prices. There you will get the latest reliable news of what you should pay.

THE GREAT ATLANTIC & PACIFIC TEA CO.

© 1930, The Great Atlantic & Pacific Tea Co.

IS YOUR MATTRESS A

Sleep Racketeer?

IF SLEEP and YOU have p-f-f-t, it is high time to middle-aisle it with a comfortable mattress.

Mattresses in constant use eventually go flat like a tire. No need to throw away the old one. Let us send for it—sterilize the inside—cover layer after layer of fleecy felt, hair or kapok with charming new ticking—make a new mattress of your old one.

We will do the work in a day at a cost of $4 to $9.

ZABAN'S
Mattress & Box Spring Co.

903 E St. N.W. . . . . NATIONAL 9410

DIAL FLASHES

A RADIO set which will successfully transmit and receive signals on a wave only 2 meters long has been developed by an English experimenter, W. J. Brown. The usual coils of wire have been omitted.

In a report to the Institute of Radio Engineers, Mr. Brown describes the outfit, with which he has operated over a distance of 12 miles. He sees important work for these ultra-short wave lengths in short-distance communication between ships at sea, between aircraft, for use in direction finding and fog-warning devices and for iceberg detection.

"Republican Failure and Democratic Opportunity," is the title of the address by Jouett Shouse, chairman of the Democratic national committee, scheduled for tonight (WRC, 6:30 o'clock). This is the opening gun in a political series in which the Democratic and Republican parties will alternate each Thursday evening.

Ray Perkins, the Old Topper, well known to the WJZ network listeners, will be heard here each Monday evening, beginning tonight, in the Sign of the Shell offering (WRC, 9:30 p. m.).

HOMER SMITH, first tenor of the Southernairs Negro Quartet, is the nephew of W. C. Handy, composer of "St. Louis Blues" and "Memphis Blues." The Southernairs will appear on the R-K-O program tomorrow evening (WRC, 9:30 p. m.).

Chicago can't be such a bad city, after all. KYW has been broadcasting a daily five-minute feature, "Bible Bits," for many months. Recently the announcer who handles it went on vacation and the program was suspended. Hundreds of letters resulted. A tabulation of their postmarks showed that nearly all of them were protests from Chicagoans.

The American School of the Air, started by the Columbia Broadcasting System last February, is to be continued this season.

THE works of four American composers have been awarded $5,000 each by the decision of the judges in the Victor symphonic contest. The composers are Robert Russell Bennett, "Sights and Sounds" and "Abraham Lincoln;" Louis Gruenberg, "Symphony;" "Ernest Bloch, "Helvetia," and Aaron Copeland, "A Dance Symphony."

These new compositions are to have radio presentations in the near future.

For his fall season of concerts to be heard over WMAL, Paul Tremaine will present a new library of spirituals.

Two thousand trained voices singing choruses ranging from compositions by Bach and Handel to French-Canadian folk songs will be heard in a Canadian-American broadcast next Saturday evening over an NBC network, including WRC.

RADIO PROGRAMS

MONDAY, AUGUST 18.
LOCAL STATIONS.
(Eastern Standard Time.)
WRC—National Broadcasting Co.
(316 Meters, 950 Kilocycles.)

6:45 a. m.—Health exercises.
7:15 a. m.—Morning devotions.
7:30 a. m.—Cheerio.
8:00 a. m.—Phil Cook.
8:15 a. m.—Morning melodies.
9:00 a. m.—Hits and Bits.
10:00 a. m.—Blue Streaks.
10:15 a. m.—Radio Household Institute.
10:45 a. m.—Sweet and Low Down.
11:00 a. m.—Organ melodies.
11:30 a. m.—Luncheon ensemble.
12 noon—Farm flashes.
12:10 p. m.—Palais d'Or Orchestra.
12:45 p. m.—National Farm and Home hour.
1:30 p. m.—Organ recital.
2:30 p. m.—Salon Singers.
3:00 p. m.—Merry Makers.
3:15 p. m.—Denver Municipal Band.
4:00 p. m.—Lady Next Door.
4:20 p. m.—Victor Olof Sextet, from London.
4:45 p. m.—Tea Timers.
5:00 p. m.—Mormon Tabernacle Choir and organ.
6:30 p. m.—Black and Gold Room Orchestra.
5:30 p. m.—News flashes.
5:45 p. m.—Uncle Abe and David.
6:00 p. m.—Amos 'n' Andy.
6:15 p. m.—"The Grizzly Bears of Alaska," by John M. Holzworth.
6:30 p. m.—Phil Cook.
6:45 p. m.—Roxy and His Gang.
7:00 p. m.—Jouett Shouse, chairman, Democratic national committee.
7:15 p. m.—A. & P. Gypsies.
8:30 p. m.—General Motors Family Party.
9:00 p. m.—Moonshine and Honeysuckle.
9:30 p. m.—Sign of the Shell.
10:00 p. m.—Phil Spitalny's music.
10:30 p. m.—Barney Rapp Orchestra.
11:01 p. m.—Marty Stone Orchestra.

WMAL—Columbia Broadcasting System.
(478 Meters, 630 Kilocycles.)

8:00 a. m.—Something for Everyone.
8:30 a. m.—Gloom Chasers.
9:00 a. m.—Ida Bailey Allen.
9:30 a. m.—Opening the Morning's Mail.
10:15 a. m.—Ben and Helen.
10:30 a. m.—Children's Corner.
10:45 a. m.—Back Fence.
11:00 a. m.—Revue.
11:30 a. m.—Dance music.
12:30 p. m.—Harold Stern Orchestra.
1:00 p. m.—Honoluluans.
1:30 p. m.—Esther Leaf at the organ.
2:00 p. m.—Columbia Ensemble.
2:40 p. m.—For Your Information.
3:00 p. m.—Merrymakers.
3:30 p. m.—Ebony Twins.
4:00 p. m.—Dancing by the Sea.
4:45 p. m.—Aunt Zelena.
5:00 p. m.—Dance music.
5:30 p. m.—Orange Crush Hour.
5:45 p. m.—Peter Arno's Whoops Sisters.
6:00 p. m.—Grace Shannon, popular pianist.
6:15 p. m.—News flashes.
6:30 p. m.—Evangeline Adams, astrologer.
6:45 p. m.—Listening in on Jimmy and Jane.
7:00 p. m.—Burbig's Syncopated History.
7:30 p. m.—U. S. Navy Band concert.
8:00 p. m.—Arabesque.
8:30 p. m.—Toscha Seidel and Concert Orchestra.
9:00 p. m.—Panatela program.
9:30 p. m.—Jessie Crawford, organist.
10:00 p. m.—Herb Gordon Orchestra.
10:30 p. m.—Ted Fiorito Orchestra.
11:00 p. m.—Paul Tremaine Orchestra.
11:30 p. m.—Nocturne.

WOL—American Broadcasting Co.
(229 Meters, 1,340 Kilocycles.)

7:30 a. m.—Musical clock.
8:00 a. m.—Birthdays.
10:00 a. m.—Peggy Clarke's daily chat.
10:30 a. m.—"Coat Fashion," by Kathryn Swafford.
10:45 a. m.—Musical program.
11:30 a. m.—Half hour with famous composers.
12:00 noon—Luncheon music.
12:45 p. m.—Alvin Thaden, popular entertainer.
1:00 p. m.—Musical program.
3:30 p. m.—Sports hour.
4:45 p. m.—Children's hour.
5:15 p. m.—Sports hour.
6:00 p. m.—Dinner music.
6:30 p. m.—Jewel Down's program.
6:45 p. m.—Howard Moore, baritone.
7:00 p. m.—Ken Gillum and Duke Atterbury.
7:15 p. m.—Musical program.
7:20 p. m.—News flashes.

WJSV—Independent Publishing Co.
(205 Meters, 1,460 Kilocycles.)

9:00 a. m.—Weather man.
9:15 p. m.—Cross-country jaunts.
10:30 a. m.—Fashion flashes.
11:00 a. m.—Old-fashioned gospel song service.
11:30 a. m.—Going Through Maryland.
12:05 p. m.—G. G. Dickenson, agricultural agent, Loudoun County, Va.
1:00 p. m.—Sign-off.
2:00 p. m.—Afternoon musicale.
3:00 p. m.—Bob Merchant, the Crooning Troubador.
4:00 p. m.—On With the Dance.
5:00 p. m.—Shenandoah Valley Agricultural Association.
5:15 p. m.—Down the Highway.
6:00 p. m.—Musical interlude.
6:30 p. m.—News flashes.
6:40 p. m.—Classified hour.
7:00 p. m.—Police bulletin.
7:15 p. m.—Studio presentation.
7:31 p. m.—United States Navy Band.
8:00 p. m.—Chimney Villa Orchestra.
8:30 p. m.—Fireside hour.
9:00 p. m.—Alexandria Post, American Legion.
9:30 p. m.—Southern Night Hawks.

CHAIN STATIONS.
(By the Associated Press.)

Programs in Eastern Standard time. P. M. unless otherwise indicated.

454.3—WEAF New York—660 (NBC Chain).

6:45—Uncle Abe and David.
6:00—Rosalie Wolfe, soprano.
6:15—Talk on "Grizzly Bears of Alaska."
6:30—Queerisities.
7:00—Half hour in the Nation's Capital.
7:30—Gypsies Orchestra.
8:30—Family party.
9:00—Moonshine & Honeysuckle.
9:30—Wendell Hall, narrator.
10:00—Phil Spitalny's music.
10:15—Uncle Abe and David.
10:30—Dance orchestra.

348.6—WABC New York—860 (CBS Chain).

6:30—Evangeline Adams.
6:45—Ensemble.
7:00—Burbig syncopated history.
7:30—U. S. Navy Band.
8:00—Arabesque.
8:30—Toscha Seidel.
9:00—Guy Lombardo's Orchestra.
9:30—Jesse Crawford.
10:00—Observer; Dancing by the Sea.
10:30—Dance hour.
11:30—Esther Leaf, organist.

394.5—WJZ New York—760 (NBC Chain).

5:00—Mormon choir.
5:30—Trio.
5:45—Floyd Gibbons.
6:00—Amos 'n' Andy.
6:30—Phil Cook.
6:45—Roxy and His Gang.
7:30—Crime prevention.
8:00—Young Orchestra.
8:30—Real folks.
9:00—Rochester Civic Orchestra.
9:30—In the spotlight.
10:00—Hour of slumbek music.
10:30—Amos 'n' Andy.
10:45—Floyd Gibbons.

272.6—WPG Atlantic City—1100.

7:00—Orchestra Uke.
8:15—Musical programs.
9:30—Dance music.
10:30—Dance.

282.8—WBAL Baltimore—1060.

5:00—Pianist.
5:45—Romany Trail.
6:30—Merry Makers.

282.8—WTIC Hartford—1060.

7:00—Concert classics; scores.
9:00—Cameos.
10:00—The Merry Madcaps.

422.3—WOR Newark—710.

6:00—Ensemble; piano duo; quintet.
7:00—Echoes; fraternity row.
8:30—Argentina; minstrels.
9:30—Southernaires; globe trotter.
10:00—Orchestra; moonbeams.

428.3 WLW Cincinnati—700.

6:30—Visionaires; orchestras.
8:30—R. F. D.
9:30—Burnt corkers; singers.
10:15—Variety.

270.1—WRVA Richmond—1110.

6:00—Trio.
7:00—Vacations; quartet; buddies.
8:30—Tips.
10:00—Troubadours; singers.
11:00—Hotel orchestra.

Ten Program Suggestions

11 a. m. (WRC)—Organ Melodies.

1 p. m. (WMAL)—Walter Kolomoku's Honoluluans.

3:15 p. m. (WRC)—Denver Municipal Band.

4:20 p. m. (WRC)—Victor Olof Sextet, from London.

6:45 p. m. (WOL)—Howard Moore, barytone.

7 p. m. (WRC)—Jouett Shouse, chairman Democratic national committee.

7:30 p. m. (WRC)—A. & P. Gypsies.

8:30 p. m. (WMAL)—Toscha Seidel and Concert Orchestra.

9:30 p. m. (WMAL)—Jesse Crawford, organist.

11 p. m. (WRC)—Marty Stone's Orchestra.

Age of Star Clusters Puzzle to Astronomers

Cambridge, Mass., Aug. 17 (A.P.).—Numerous red, supergiant stars appear among certain formations known as globular star clusters, says Dr. Harlow Shapley in the Harvard College Observatory Bulletin.

The uniformity of their appearance, he says, presents a puzzle suggesting there is "an essentially stationary age" for the clusters, and "something basic yet to be discovered or surmised." This discovery, if made, may give information on the origin of stars and their ages.

FILM TIME TABLES

Feature pictures are presented on the following schedules at the theaters named:

R-K-O-Keith's—"Dixiana," at 10:30 a. m., 12:30, 3, 5, 7 and 9 p. m.

Fox—"Common Clay," at 11:30 a. m., 1:45, 4, 5:33, 7:48 and 10:03 p. m. Stage show at 1:07, 3:22, 7:10 and 9:25 p. m.

Metropolitan — "The Matrimonial Bed," at 11 a. m., 12:47, 2.34, 4:24, 6:11, 8:01 and 9:51 p. m.

Palace—"Queen High," at 11:45 a. m., 2:12, 4:42, 7:20 and 9:50 p. m. Stage show at 1:33, 4:03, 6:41 and 9:11 p. m.

Earle—"The Dawn Patrol," at 11 a. m. 1:00, 3:10, 5:10, 7:15 and 9:25 p. m.

Columbia—"Let Us Be Gay," at 11:15 a. m., 1:15, 3:20, 5:30, 7:35 and 9:45 p. m.

Tivoli—"Our Blushing Brides," at 2, 3:45, 5:35, 7:25 and 9:15 p. m.

Ambassador — "The Matrimonial Bed," at 6:25, 8:05 and 9:50 p. m.

Dare INTERPRETS the MODE

White satin graciously cut and formed, worn with a red velvet jacket, given its touch of elegance with black for trimming. (Courtesy of Lucile Paray, Paris.)

Paris, Aug. 17.

WHEN the ink went over—with a morose, sickening thud and an exhausted sigh of ink drops—onto mine host's thousand-dollar rug.

Mine host is a gentleman. Which doesn't very much alter my state of mind, even though it does make me admire him tremendously the while it inspires me to ponder the "pride of possession" and what a dead give-away it usually is.

* * * *

How true it is that a well-bred person is never obviously proud of his or her clothing, furniture, jewelry or any other material possessions. Whereas a person less fortunately born has to acquire the viewpoint which gives one the ease and facility of ownership that is the prerogative of those who have always had such possessions.

* * * *

Naturally, no one likes to have a lovely dish broken or a priceless rug destroyed. But when the damage is done irredeemably—especially if this be done by a guest—there is so little to be done about it! Your guest will be hurt enough anyway. And no disgruntled display on your part of that peculiar indication of poor breeding, the pride of possession, is going to repair the damage.

* * * *

You gotta admit that we have ideas. Now we've gone and figured out for you a way to have fifteen or sixteen complete ensembles for fall out of only two or three separate garments. We start with a crepe de chine dress, then we have a woolen coat for it, lined in matching crepe de chine; then there is a georgette jacket and a simple georgette overskirt—well, one can't explain it all here, but if you sit down and send a stamped, self-addressed envelope to the Dare Department of The Washington Post for this week's illustrated leaflet I can absolutely promise you the stunningest and most complete fall outfit you've ever had, for far less than even one outfit has ever cost you. Hurry!

Pleats are unmistakably in fashion. One finds them not only in dresses, but in coats, and one finds them likeable because they are youthful and have the chic that comes from genuine simplicity. Of course, there are pleats and pleats, and the clever woman selects her pleats with an eye to future laundry and cleaner's bill—because some pleats are so arranged that they are not so difficult to keep in shape as others.

* * * *

Some women are just born for white; others are smart enough to give their white ensembles a color note, finding this more becoming. This is the type who will undoubtedly select the lovely Lucile Paray gown of white satin I have illustrated for you today, and then wear as well the crimson velvet jacket with its saving collar note of black fox.

* * * *

Just a line more—the weekly Dare fashion letter is in The Washington Post every Sunday.

Au Revoir!

(Copyright, 1930.)

GOOFUS ANIMALS

By HERBERT KIRK.
Drawings by Nate Collier

Trade-Mark Registered U. S. Patent Office

A Goofus Sob Ballad

"I flew with my girl to her coop,"
The Goofus Pigeon said,
"And suggested that we bill and coo—
Her parents were in bed.
'Don't be an Airdale," she exclaimed,
'How do you get that way?
No billing and cooing would I think of doing
'Til after my wedding day!' "

Chorus

For she was an Old Fashioned Goofus,
Strictly reared by her paw and her maw,
No billing and cooing would she think of doing
'Til after-r-r the parson she saw!

Indoor and Outdoor Gardens

By JANE LESLIE KIFT

PLANT MADONNA LILIES AT THIS TIME.

WHAT could be more inspiring or more truly beautiful than a plot of Madonna lilies and hardy larkspur?

Among all the garden lilies the lovely Madonna rules supreme, combining fragrance, stateliness and beauty. It adds a touch of chaste refinement to any garden no matter whether it be pretentious or modest, and because of its purest white color this lily fits into any garden scheme.

The best effect can be obtained by planting Madonna lilies throughout your border in a clump of from eight to ten or even twelve bulbs. You can set them out at any time from the first of August until the last of September, but I think it is wise to give them as much time as possible to become well established before frost; therefore I should advise getting them into the ground right away. They flower from late June into July and from year to year their beauty increases.

These stately lilies, unlike some of their relations, are not one bit particular about their surroundings, as they will thrive equally well in sun or shade, but prefer partial shade to be at their best. They are so easy to grow; if people only realized what little care they required we would see more of them. In Europe these lilies are to be seen in even the smallest peasant garden, where they seemingly receive no attention. There they are said to thrive better than in more favored situations.

Various kinds of soil seem to suit this lily of the Annunciation. Always exercise good care in planting these bulbs. Set them 4 inches deep, and to insure them against rotting in the ground before root action takes place, place clean sand all around the bulb. This also prevents pests of various kinds from getting at the bulbs and allows any excessive moisture to pass away freely. All lily bulbs will root more quickly if you place a few handfuls of peat, finely broken up, under the bulbs when planting them.

The Madonna lilies require a great deal of moisture when growing freely and any check from lack of water will retard the development of the gorgeous spikes of flowers which they are capable of producing. These lilies once checked by reason of drought, or in fact by any other cause, rarely recover their health.

Bulbs of this variety set out at this time will flower most profusely next June. When purchasing bulbs it is always well to select heavy ones.

(Copyright, 1930.)

All readers' questions on growing and care of indoor and outdoor flowers and floral decorations for social functions will be answered by Miss Kift, directly in this column if addressed in care of The Washington Post, or directly to readers if a self-addressed, stamped envelope is supplied.

WORK ON BRIDGE

MISPLAYED HANDS I HAVE MET.

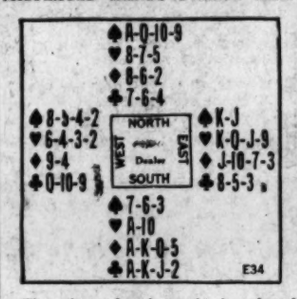

The above hand would be played with South the Declarer and the contract No Trump whether the game were Auction or Contract. In Auction it would be one No Trump; in Contract three No Trumps.

It was played recently in a Contract match in New England; and at Table A the play was as follows: West led a Spade, the stronger of his two four-card majors; Declarer played the Nine from dummy; and East, thinking to fool the Declarer and make two Spade tricks won with the King instead of the Jack. (He figured that the King play would cause Declarer to place the Jack in West's hand and induce him to finesse North's Ten on a later round of Spades.)

East then led a Heart which South won, and Declarer, in addition to the Heart, could count as sure three Diamonds, two Clubs and three Spades. After winning with the Ace of Hearts, South led a Spade; and knowing that East had just one more Spade and that, with Ace-Queen-Ten in Dummy and the King played, the finesse could be postponed until the second round. Declarer played North's Queen and of course dropped East's Jack. That obviously ensured game.

THE CORRECT PLAY.

At Table B East won the first trick with the Jack of Spades; and after South's Heart Ace won, it was only natural that he should try the Spade finesse as he was in position to take it twice, and the odds were greatly in favor of finding the King in the West hand. In this case the finesse lost and the adversaries saved the game.

It was therefore a case in which the East at the first table was too clever. He was quite right in assuming that if he won the first trick with the King, the Declarer would assume that West held the Jack; but he totally overlooked the fact that if the Jack won trick 1, Declarer would be apt to think that West held the King. With the King played on trick 1, the Declarer could safely play dummy's Ace or Queen on the second round of Spades to draw East's last Spade, and then finesse with impunity on the third round. East at Table A looked before he leaped, but he failed to see what he was leaping into.

(Copyright, 1930.)

What Today Means to You

By MARY BLAKE

"LEO."

IF August 18 is your birthday, the best hours for you on this date are from 6 a. m. to 7:45 a. m., from 11 a. m. to noon, and 5 p. m. to 6 p. m. The danger periods are from 9 a. m. to 10 a. m. and 7 p. m. to 8:30 p. m.

Relaxing influences will be in force on this date, which will not be propitious for business. Artists and musicians, on the other hand, will be in their element. An inclination and a responsiveness toward social activities and pleasures—feasts of fun.

The children born on this August 18 will have uncontrollable tempers and brooding natures. They will have vehement desires, and will be pleasing and sweet, when having their own way. Will have good executive capacities.

You have rather an envious and a jealous disposition, and no matter what your status in life may be, to you your neighbors' will always be better. "Envy is like the rust of iron, it wears away the envious." Your pride is a false pride, for if it were of the right kind it would sustain you and make you rejoice over the real gifts which the gods have laid at your feet and not belittle them. You need to cultivate your individuality—individuality of taste is far more important than money to spend—that is why a gypsy is often better dressed than a duchess. You worry too much over other people's opinions. You have plenty of originality, if you only dared express it. Your own taste is far superior to that of many of those whom you wish to ape.

You are very ambitious, and you will place yourself above the ordinary in both your material and social position if it is possible to do so. You will never bother with the so-called "nobodies" as friends. They must be able to give you something equal or better than that which you already have in education, experience, culture or position. It can not be denied that you have a grasping nature. You are diplomatically, more than spontaneously, charming at times. can put yourself out for people if it pays you to do so. You are a brisk worker, a lively talker and modern in your views. You are fond of the good things of life, and you seek amusement.

Successful people born August 18:

1. Marshall Field, merchant, of Chicago.
2. Robley D. Evans, "Fighting Bob," naval officer.
3. George S. Fullerton, psychologist.
4. Francis Joseph, Emperor of Austria.
5. The Empress of Austria.
6. Mark W. Harrington, astronomer.

(Copyright, 1930.)

Uncle Sam's Home Hints

BEEF WITH RICE AND VEGETABLES

(Bureau of Home Economics.)

1½ or 2 pounds of beef.
½ cup of flour.
6 slices of bacon.
6 cups of boiling water.
1 large onion.
6 cloves.
1 cup of tomatoes.
3 teaspoons salt.
¼ teaspoon pepper.
Piece of bay leaf.
Lemon peel.
½ cup cooked rice.
1 cup of celery.
1 cup diced carrots.

Use one of the less expensive cuts of beef. Pound the flour into the meat and cut it into inch cubes. Cut the bacon into fine pieces and fry for a few minutes in a large deep pan. In the fat thus obtained brown the beef, turning it constantly, then add the boiling water, cook the mixture for a few minutes and turn into a large cooking pan. Add the onion, into which cloves have been stuck, the tomatoes, salt, the pepper, the bay leaf and the lemon peel. Cover the kettle and simmer this mixture for an hour, then add the rice, the celery and the carrots. Simmer for 45 minutes and serve hot on a platter. This will make from twelve to fourteen average servings and is good when reheated.

SHOW GIRL — **He Likes 'Em All** — **By J. P. McEvoy and J. H. Striebel**

I RATHER LIKE THE EFFECT IN THE BACK
THAT'S NOT SO HOT, MA
DO YOU LIKE THE MODELS YOU'RE WEARING GIRLS?
OH, WE JUST ADORE THEM
THEY'RE YOURS BABIES—WRAP 'EM UP AND TAKE 'EM HOME
BOLOGNA
I THOUGHT YOU WERE TAKING ME SHOPPING
PATIENCE, SISTER. PATIENCE!
HE IS, MA, BUT UNCLE RED DEVIL DOESN'T WANT TO SEE YOU IN THESE CHEAP $300 GOWNS
McNaught Syndicate, Inc., N. Y.

TODAY . . . FOR WOMEN

Bead Embroidery Makes A Smart Dress Smarter!

● Bead embroidery has made a charming appearance on the scene...and it has come to stay, too! You'll find it on Canton Crepe and velvet dresses for street and afternoon wear . . . delicate touches that are immensely flattering.

● Sketched: Model, in either brown or black Canton Crepe. White beading in an effective design is around the vee neck and the jabot, and forms a novel cuff effect on the sleeves. Women's sizes. $39.50.

Women's Dress Shop, Second Floor

JELLEFF'S
F STREET

We park your car while you shop with us.

AMUSEMENTS.

Capacity Audiences He'd Spellbound By Its Unbridled Drama Amid Scenes of Mardigras Magnificence

DIXIANA

Radio Pictures' Miracle of Entertainment With
BEBE DANIELS
EVERETT MARSHALL
BERT WHEELER
ROBERT WOOLSEY
DOROTHY LEE, JOSEPH CAWTHORN, RALF HAROLDE, JOBYNA HOWLAND, and BILL ROBINSON (World's Greatest Tap Dancer)
—NO RAISE IN PRICE—

RKO KEITH'S

FOR YOUR FUN
FREE ADMISSION
GLEN ECHO
AMUSEMENT PARK
FOR YOUR JOY

ATLANTIC CITY HOTELS

PRINCESS
Ocean End of South Carolina Ave.
From $4.00 Daily, Including All Meals.
Special Weekly.
Modern Brick Bldg.—Fireproof Garage.
Write Box P. "Princess" for Booklet or telephone Atlantic City 4-1147.
27th Yr. — Paul C. Rosecrans, Owner & Mgr.

2001 16th St. N. W.
3 Rooms, Kitchen and Bath, $90.00
Electric Refrigeration

National Fellowship Club
DANCES
Wednesdays—Saturdays
9 to 12 P. M.—50c
COOLING FANS
Washington Auditorium
19th & E Sts. N.W.
Let's get acquainted

"Radio Joe" and his
"BUDGET BOYS"
WMAL Every Wed. at 7 P. M.
(See Wednesday Post for Program.)

THE ARGONNE
16th and Columbia Rd. N.W.
Living Room, Dining Room, Kitchen, Reception Hall and Two Bedrooms.
Reasonable Rentals.
Electrical Refrigeration.

MT. VERNON
STEAMER
Charles Macalester
Under U. S. Government Inspection
Leaves Seventh St. Wharf Daily
10 A.M. and 2:30 P.M.
Round Trip, 85c
Admission, 25c
Cafe and Lunch Counter on Steamer
Mount Vernon Not Open on Sundays

ALL EXPENSE TOUR
WASHINGTON to BALTIMORE
BY BOAT AND RAIL
$12.12 *Round Trip*
Follow the pioneers through the historically interesting country, 320 miles of delightful cruising down the Potomac, up the Chesapeake Bay—return by fast Pennsylvania R. R. trains.
Two nights and a day on water. First-class accommodations, excellent meals, congenial people. Modern steamers Dorchester and Talbot.
Leave 7th St. Wharf Mon., Wed. and Sat., 4:00 p. m. (STANDARD TIME). Minimum cost, $12.12 per person.
All information, literature, &c., at Pa. R. R. City Ticket Office, 613 14th st. nw., or Agent's Office, 7th St. Wharf.
BALTO. & VA. STEAMBOAT CO.

LUNCH
. . . as the guest of . . .
WASHINGTON AIRPORT
South End of Highway Bridge
Any day, excepting Sundays and Wednesdays, during August, you may enjoy a delightful hop in open or cabin planes—then a satisfying lunch at the airport restaurant WITHOUT EXTRA CHARGE.
If you do not wish to fly, the restaurant is open to the public serving delicious meals a la carte or table d'hote.

AMUSEMENTS.

46th Annual Grand
Tournament
and
Dress Ball
Marshall Hall
WEDNESDAY, AUGUST 20th
STEAMER
Chas. Macalester
Will leave Seventh Street Wharf, Washington, D. C., at 10 a. m., 2:30 and 6:30 p. m. Returning, will leave Marshall Hall at 12:30, 4:30, 7:45 and 11 p. m., stopping at Alexandria, Va.
Music by Harry Blum's Orchestra
Fare, Round Trip, 50c
Knights will address
A. D. LANGLEY, Clarendon, Va. Phone Clar. 316; Office, 815 Seventh St.—National 7508

Celebrating August WARNER BROS. SILVER ANNIVERSARY
WITH FOLLOWING STUPENDOUS PRODUCTIONS
NOW SHOWING!
WARNER BROS. EARLE
SCIENTIFICALLY COOLED BY REFRIGERATED AIR
2nd CAPACITY WEEK!
RICHARD BARTHELMESS
A First National and Vitaphone Production
DAWN PATROL
Also Looney Tunes Cartoon—Overture—News
NEW PRICES,
NOW EFFECTIVE BOTH THEATRES.
11 to 1 P.M. Any Seat - - 25¢
MATINEE 1 to 6 P.M. - 6 P.M. CLOSING
BALCONY - 25¢ BALCONY 35¢
ORCHESTRA - 35¢ ORCHESTRA 50¢
Except Sundays & Holidays
WARNER BROS. METROPOLITAN
SCIENTIFICALLY COOLED BY REFRIGERATED AIR
It'll Make You Blush!
MATRIMONIAL BED
A WARNER BROS. AND VITAPHONE PRODUCTION
Also RUDY VALLEE in "Stein Song"—and Novelties

LOEW'S PALACE
COOL AND COMFORTABLE
NOW PLAYING
A SPARKLING PICTURE
"QUEEN HIGH"
with
CHARLES RUGGLES
GINGER ROGERS
ON THE STAGE
HERMAN TIMBERG
"DIZZY DAZE"
with
BARBARA BLAIR
SAMMY TIMBERG
DICK LEIBERT
Leaving Wednesday

LOEW'S COLUMBIA
F ST. AT 12TH
FINAL WEEK!
NOW PLAYING
A Metro-Goldwyn-Mayer Picture
NORMA SHEARER
in a story of an ex-wife
LET US BE GAY
with
MARIE DRESSLER
ROD LA ROCQUE
Added Attractions
M-G-M SONGWRITER'S REVUE
SCREEN SNAPSHOTS

Again! THE BIGGEST SHOW IN WASHINGTON
"COMMON CLAY"
CONSTANCE BENNETT
LEWIS AYRES
FRANKIE JENKS
FANCHON & MARCO'S "TREES" IDEA
JACK McBRIDE and KATHLEEN GOONAN
TERRELL and HANLEY
NAYNON'S BIRDS
REICARD and LA VINE
MAVIS and TED
ALICE HELLER
HELEN NEWCOMBE
THE JUNKIST BEAUTIES
FOX MOVIETONE NEWS
FOX GRAND ORCHESTRA
FOX

POST WANT ADS PAY

SPORTS The Washington Post. SPORTS

WASHINGTON: MONDAY, AUGUST 18, 1930.

TIGERS HAMMER OUT 15-TO-1 VICTORY OVER NATS

Westbrook Pegler Says

THE major tennis tournaments soon will be taking place, an annual reminder of the social and temperamental differences between tennis and golf. Tennis never has produced a Bobby Jones, and I doubt that the game ever will because there seems to be pique and asperity in the very soul of the sport, whereas golf is a genial and, as some whimsical Scottish professional once put it, a humbling game.

For evidence of this difference consider the prevalence of feuds among the high ranking tennis players and the camaraderie of the world's greatest golfers drawn together at a national open championship.

In golf, I do not know of a single grudge that can not be washed down with drafts from tall, frosty glasses in the locker room as the boys sit around, attired in bath towels and ruddy blushes, after a tournament, with a pretty good song ringing loud but not necessarily clear.

Tennis Enmities Carried For Years.

Tennis players, though, carry their enmities on the books for years, footing up the interest regularly, and the statute of limitations never runs against them. So-and-so does not speak to So-and-so, and vice versa, because of something that happened five years back. I have attended quite a few great tennis shows, but have yet to hear from the locker rooms the strains of "He's a Jolly Good Fellow."

The difference probably dates way back to the respective beginnings of the games. Golf, in the first place, was the diversion of Scottish yokels who relieved the monotony of chaperoning sheep by belting pebbles with their crooks, but tennis was the diversion of a royal set, and the game never seems to have lived down the superstition that those who play it, however sketchily, or merely belong to some 5-acre suburban patch having a clubhouse, are of a royal set themselves.

Tennis More Athletic Than Golf.

Wilding McLoughlin, Little Bill Johnston and Francis Hunter had not enough influence to cure the sport of this delusion, which was unfortunate, because nobody will deny that of the two games tennis is by far the more athletic. Similarly, William T. Tilden is a greater athlete than Bobby Jones by the same margin that separates an intercollegiate decathlon champion from an intercollegiate billiards champion. But never a strand of ticker tape fluttered down from the high buildings on Broadway when Tilden came home from his latest heroics at Wimbledon and Paris, whereas Jones, a man from the very birthplace of the Ku Klux Klan, took the Tammany City Hall by storm on his return from England and tied up traffic in lower town for several hours.

A sports writer discerns the contrast in his contacts with the committeemen and common members of the clubs which entertain the tennis tournaments. He encounters at the tennis clubs an attitude of self-conscious and apprehensive social quality quite different from the hail-fellow-have-a-drink affability of the golf clubs. I do not aspire to social equality with an exclusive commuter who owns not one but two sets of white flannel pants and a membership in a tennis club somewhere out along the route of the 5:15. I always feel, at the tennis tournaments, a sense that the inmate of the press coop is the one who really gets the benefit of the strict segregation which the tennis clubs impose.

Tennis Writers at Clubs On Business.

Lately the tennis writers have formed a union which has compelled the tournament clubs to yield certain concessions as to the use of the telephones, the clubhouse gates and refectories, but these demands were based on efficiency and convenience and not on any social yearning. Offhand, from considerable experience, I should say that one would hear worse bum jokes and more of them from a group of tennis club members than from a like number of tennis writers and see considerably more careless behavior. The members are festive at their clubs, whereas the tennis writers are there on business.

The United States Lawn Tennis Association has been most responsible for the failure of tennis to progress as a popular game. The professional amateurs are encouraged to make their living at a sport which still professes to be strictly amateur, and this evasion has continued so long and become so notorious that the game as a game has begun to bear the odium. In golf, on the other hand, the professionals are a numerous, respectable class, and if a few amateurs do cheat the rules by the device of sucker bets, it cannot be said that the golf association connives at the fraud as

Continued on Page 11, Column 8.

72 Seek Muny Net Title Today

Record Entry List as Tourney Starts on Potomac Courts.

Considine, Mitchell, Yeomans Represent District.

ALL is in readiness for the opening this afternoon of the eighth annual public parks championship tennis tournament on the Rock Creek courts, Sixteenth and Kennedy streets northwest. Play will commence in men's and women's singles, weather permitting, at 2 o'clock.

Most of the 72 players entered arrived heer yesterday, making their headquarters the Hotel Roosevelt. Many engaged in practice at Potomac Park during the afternoon.

This morning at the Roosevelt, the tournament committee will make the draw and at 11 a. m. the entire group of contestants will go in a body to the White House, where they will be received by the President and Mrs. Hoover. At 12:30 they will pose with the Chief Executive and the First Lady for a photograph.

Record Entry List For Event.

Never before in the history of the tournament have so many players entered. There are 57 in the men's division and 15 in the women's. This is the first year that women have been allowed to compete.

George Jennings, of Chicago, singles champion the last two years, is on the scene to defend his title. Bob Considine, of this city, with whom Jennings won the doubles crown last year, also is slated to perform. Considine will team with Dooly Mitchell, local public parks champion, in the doubles, instead of with Jennings.

Accompanying Considine and Mitchell in the Capital's colors will be Eddie Yeomans, coholder of the Washington parks doubles championship. All three will compete in the singles but Yeomans as yet hasn't selected a doubles partner.

Thomas "Bud" Markey, Yeoman's partner in the local parks tournament, will represent Indianapolis, his native city. Markey is a former Notre Dame star.

Drews, 4-Time Champ, Will Compete.

Other prominent players entered are Ted Drews, of St. Louis, singles champion in 1924-1925-1926-1927, who has never been defeated in national public parks competition; Jack DeLara, of Los Angeles, runner-up last year; Jack Castle, of Buffalo, singles semifinalist last year, and the Lejeck brothers, Leo and Charles, of Chicago, who form one of the strongest doubles teams in the field.

In the women's division, Washington will be represented by Mrs. Ruth Martinez, winner of the local women's public parks singles title, and Dorothy Kingsbury and Louise Omwake, holders of the doubles championship.

With good weather the tournament should be concluded next Sunday. The committee in charge of arrangements, headed by Winfree Johnson, has outlined an elaborate program of entertainment for the players.

SALSBURY GOLFERS LOSE.

Chestertown, Md., Aug. 17.—Salisbury Country Club golfers suffered their first defeat of the summer when the team of the Chester River Country Club administered a drubbing to the Wicomico County putters on the nine-hole course of the local club today. The final score reading, 24½ to 11½.

HOME RUN STANDING

(By the Associated Press.)

HOME RUNS YESTERDAY.

Ruth, Qankees	1
Gehrig, Yankees	1
Barnes, White Sox	1
Herman, Robins	1
O'Doul, Phillies	1
Whitney, Phillies	1
Lindstrom, Giants	1
Leach, Giants	1
Frisch, Cardinals	1

THE LEADERS.

Ruth, Yankees	44
Wilson, Cubs	41
Gehrig, Yankees	34
Foxx, Athletics	32
Klein, Phillies	29
Berger, Braves	29
Simmons, Athletics	29

LEAGUE TOTALS.

National	670
American	540
Grand total	1,210

KEEPING ROBINS IN FIGHT FOR PENNANT

44 FOR RUTH AS YANKS DIVIDE

Chisox Lose First, 8-7, in 10th but Score in Second, 6 to 1.

NEW YORK, Aug. 17 (A.P.).—Red Barnes starred at bat and in the field today to give the Chicago White Sox an even break with the Yankees in a double bill. New York won the first game, 8 to 7, in 10 innings, and Chicago took the second in five innings, 6 to 1. The game was called on account of darkness and rain.

Barnes drove in three runs in the second game on three hits, one a home run, while Watwood sent two more across. Red Faber allowed the Yankees only four hits.

The Yankees won the first game on Charley Ruffing's pinch single in the tenth, which sent Ruth home with the deciding run. Ruth had tied the count in the seventh by clouting his forty-fourth home run. Henry Johnson relieved Pipgras in the seventh after the Yankees had blown a five-run lead and got credit for his fourth victory in nine days as a relief hurler.

FIRST GAME.

Chicago.	AB	H	O	A	New York.	AB	H	O	A
Kerr.2b	5	1	5	4	Combs.lf	4	1	2	0
Cissell.3b	5	2	3	5	Byrd.lf	1	0	0	0
R'nolds.lf	5	3	1	0	Reese.2b	3	1	2	2
Jolley.rf	4	1	1	0	Ch'man.2b	2	0	1	1
W'wood.cf	3	2	2	0	Ruth.rf	4	2	0	1
M'leavy.ss	5	1	2	0	Lazzeri.3b	5	3	2	1
Clancy.1b	5	0	9	0	Gehrig.1b	5	4	5	2
Tate.c	5	2	3	3	Cooke.cf	4	2	2	0
Lyons.p	2	0	1	0	†Ruffing	1	1	0	0
Henry.p	3	1	0	2	Dickey.c	4	1	10	0
					Lary.ss	3	1	3	3
					Pipgras.p	3	0	1	1
					Johnson.p	1	0	2	1
Totals	42	13	*27	14	Totals	40	16	30	12

*None out when winning run scored.
†Batted for Cooke in tenth.

Chicago	0	0	0	0	1	3	3	0	0	0	—7
New York	0	1	1	1	3	0	1	0	0	1	—8

Runs—Ruth (3), Gehrig (2), Combs, Reese, Lazzeri, Cissell (2), Reynolds, Kerr, Watwood, Henry. Error—Clancy. Runs batted in—Gehrig (2), Ruth (2), Dickey, Clancy, Lazzeri (2), Reynolds, Watwood (2), Mulleavy, Jolley, Ruffing. Two-base hits—Cissell, Tate. Three-base hits—Reese, Lazzeri, Gehrig. Home runs—Gehrig, Ruth. Stolen bases—Combs, Reynolds. Double plays—Cissell to Clancy, Henry to Kerr to Clancy. Left on bases—New York, 7; Chicago, 10. First base on balls—Off Lyons, 1; off Pipgras, 3; off Henry, 1; off Johnson, 1. Struck out—By Pipgras, 5; by Henry, 3; by Johnson, 2. Hits—Off Lyons, 9 in 4 1-3 innings; off Henry, 7 in 4 2-3 innings; off Pipgras, 8 in 6 1-3 innings; off Johnson, 5 in 3 2-3 innings. Hit by pitched ball—By Pipgras (Jolley). Winning pitcher—Johnson. Losing pitcher—Henry. Umpires—Geisel, Owens and Moriarity. Time of game—Two hours and 24 minutes.

SECOND GAME.

Chicago.	AB	H	O	A	New York.	AB	H	O	A
Ker.2b	3	1	1	3	Combs.lf	3	0	0	0
Cissell.3b	3	2	1	1	Lary.ss	3	0	1	1
R'nolds.lf	3	1	2	0	Ruth.rf	1	0	2	0
Jolley.rf	3	0	2	0	Lazzeri.3b	2	1	0	0
W'wood.1b	3	3	4	0	Gehrig.1b	2	1	8	0
Barnes.cf	3	3	4	0	Cooke.cf	2	0	1	0
M'leavy.ss	3	1	1	0	Ch'man.2b	2	0	0	1
Tate.c	2	0	0	0	B'gough.c	1	1	3	1
Faber.p	2	0	0	1	Dickey.c	1	1	0	0
					McEvoy.p	0	0	0	0
					Wells.p	1	0	0	1
					*Rice	1	0	0	0
Totals	25	11	15	5	Totals	19	4	15	4

*Batted for Wells in fifth.

Chicago	0	2	3	0	1	—6
New York	0	0	0	1	0	—1

(Five innings, rain).

Runs—Cissell, Reynolds, Watwood (3), Barnes, Lazzeri. Errors—Chapman, Bengough. Runs batted in—Barnes (3), Watwood (2), Cooke. Two-base hits—Watwood (2), Mulleavy, Reynolds, Gehrig. Home run—Barnes. Stolen base—Barnes. Sacrifice—Tate. Left on bases—New York, 4; Chicago, 5. First base on balls—Off Faber, 1. Struck out—By Wells, 2. Hits—Off McEvoy, 6 in 2 innings (none out in third); off Wells, 5 in 3 innings. Losing pitcher—McEvoy. Umpires—Owens, Moriarity and Geisel. Time of game—One hour and 17 minutes.

"Rock" to Speak Before Anglo-American Body

Chicago, Aug. 16 (A.P.).—Knute Rockne, Notre Dame football coach, will be the chief speaker at a Rotary luncheon to the British and American teams to compete in the Anglo-American track meet here August 27. Bobby Jones, Avery Brundage, president of the A. A. U., and Baron Baillet Latour, of the International A. A. U., also will attend.

WARREN VS. TERRIS.

Durham, N. C., Aug. 16 (A.P.).—Add Warren, heavyweight champion of the Carolinas and Virginia, has signed to fight a return battle with Sid Terris early in September.

Garner, U. S. Jockey, Scores in French Race

Deauville, France, Aug. 17 (A.P.).—Guy Garner, crack American jockey, staged a "Garrison" finish today to drive Pearl Cap, daughter of Le Capucin out of Pearl Maiden, over the line to win the Duke Morny Stakes, also known as the French Futurity.

The Garner-ridden filly finished a short head in front of a field of eleven. One hundred yards from the finish of a 6-furlong sprint Pearl Cap was in fifth place. Garner then started a tremendous drive, bringing her home a nose in front of Tantine. Noirburg was third.

The winner was the favorite in the betting at 2 to 1, while the victory was worth $6,000.

Japan Boasting Own "Primo Carnera" Now

San Francisco, Aug. 16 (A.P.).—A Japanese "Primo Carnera" is the latest boxing novelty to seek American dollars in this section.

He sports the fancy ring name, K. Hanakabuto (Flowered Helmet), and has been made over from a jiu jitsu expert.

Trained for a year without a fight, he weighs only 165 pounds, but stacks up like a giant alongside one of his average-sized countrymen.

Like many predecessors, Hanakabuto went through a rigid course at the College of Hard Knocks—the fight gymnasium here run by J. J. "Moose" Taussig, veteran dabbler in extraordinary fistic performers. When Hanakabuto reported here more than a year ago he wore the long hair of a professional Japanes wrestler, was left-handed and weighed 185 pounds.

A pair of scissors remedied the first defect, while Taussig switched him to a right hand and foot pose. Twelve months of training reduced him 20 pounds.

Lions Play First Big Ten Opponent

Special to The Washington Post.

State College, Pa., Aug. 16.—Although seven of the nine opponents on Penn State's football card this fall were on the 1929 schedule, the 1930 program presents something of a new deal aspect for Lion fans. Colgate and University of Iowa are the two teams not played last year; Iowa is a newcomer on State schedule while Colgate has been played but once before, in 1911. In fact, Iowa is the first Big Ten football opponent for Penn State since the Ohio State game in 1912.

Two others in the seven played last year are comparative newcomers, Niagara University and Marshall College. Both were on the schedule for the first time last season. Lebanon Valley, Lafayette, Bucknell, Syracuse, and Pitt have been regular opponents of Penn State for many years.

LAD HOLDS GOLF RECORDS.

Shelby, N. C., Aug. 16 (A.P.).—Although he is but 15 years of age, Pete Webb, Shelby's youthful southpaw golfer, holds the scoring record on three courses in the Carolinas.

Five Leading Hitters

AMERICAN LEAGUE.

	G.	AB.	R.	H.	Ave.
Gehrigh, N. Y.	119	443	113	172	.388
Simmons, Phil.	105	414	117	157	.380
Cochrane, Phil.	101	369	85	139	.377
Ruth, N. Y.	112	391	132	142	.363
Dickey, N. Y.	81	280	42	101	.361

NATIONAL LEAGUE.

	G.	AB.	R.	H.	Ave.
Terry, N. Y.	114	469	113	194	.414
Herman, Bkln.	117	471	114	189	.401
Klein, Phil.	116	483	118	191	.395
O'Doul, Phil.	111	444	105	171	.385
Stephenson, Chi.	88	294	48	113	.384

CUBS DEFEAT PHILLIES TO HOLD LEAD

Rally in Eighth Scores Pair to Net Victory by 5 to 4 Count.

CHICAGO, Aug. 17 (A.P.).—Taking advantage of Collard's wildness in the eighth inning to score two runs, the Cubs defeated Philadelphia, 5 to 4, today and retained their two-and-one-half game leadership in the National League.

Guy Bush held the Phillies fairly well in hand, while Collard ruined his own cause in the eighth by walking two men and hitting another, which with a single and a fielder's choice, brought in the winning runs.

O'Doul and Whitney Hit Homers.

Frank O'Doul got a homer into the right field bleachers in the first inning and Whitney got one in the ninth. Lester Bell, who played first base in place of Capt. Charlie Grimm, who was injured yesterday, got three singles and drove in a pair of runs. Thirty-five thousand spectators watched the contest.

Phillies.	AB	H	O	A	Chicago.	AB	H	O	A
Brickell.cf	3	0	1	2	Blair.2b	4	0	1	4
Th'pson.2b	4	0	3	6	English.3b	3	2	1	0
O'Doul.lf	3	1	3	0	Cuyler.rf	3	3	1	0
Klein.rf	4	1	2	0	Wilson.cf	3	1	4	0
Hurst.1b	4	1	8	0	D.T'lor.lf	3	0	0	1
Rensa.c	4	1	3	0	Hartnett.c	4	0	3	0
Wh'ney.3b	4	3	1	1	Bell.1b	3	3	12	1
The'now.ss	2	0	2	3	Farrell.ss	3	0	4	8
Friberg.ss	0	0	1	1	Bush.p	3	0	1	2
Collard.p	3	2	0	1					
Elliott.p	0	0	0	0					
*McCurdy	1	0	0	0					
†Sigman	1	0	0	0					
Totals	32	9	24	14	Totals	29	9	27	14

*Batted for Collard in seventh.
†Batted for Elliott in ninth.

Philadelphia	1	0	0	0	0	1	1	0	1	—4
Chicago	1	0	0	0	0	2	0	2	x	—5

Runs—English (3), Cuyler (2), O'Doul (2), Whitney (2). Error—Thevenow. Runs batted in—Wilson (2), O'Doul, Klein, Bell (2), McCurdy, D. Taylor, Whitney. Sacrifices—Bell, McCurdy. Two-base hits—Cuyler, Klein. Three-base hit—Whitney. Home runs—O'Doul, Whitney. Struck out—By Collard, 2; by Bush, 3. First base on balls—Off Bush, 3; off Collard, 3. Left on bases—Philadelphia, 5; Chicago, 5. Double plays—Thevenow to Thompson to Hurst (2), Thompson to Thevenow to Hurst, Blair to Farrell to Bell. Hits—Off Collard, 8 in 7 innings; off Elliott, 1 in 1 inning. Hit by pitched ball—By Collard (Cuyler). Losing pitcher—Collard. Umpires—Jorda, Scott and Quigley. Time of game—One hour and 53 minutes.

Stellar Field Ready For Tourney at Traps

Dayton, Ohio, Aug. 17 (A.P.).—The thirty-first grand American handicap tournament will start tomorrow at the permanent home of the Amateur Trapshooting Association at Vandalia.

More than 100 shooters are already on hand for the first day's program, which will see the class championships of North America decided. There are six classes in which champions will be determined. Eight former winners of the Grand American Handicap are here.

During the 30 years of competition no shooter has ever repeated for a Grand American Handicap. The number of former winners entered this year may mean the breaking of this long-standing record.

The ten high scores in each division will determine what shooters will make up the East and West teams. These two teams will vie for honors Tuesday, $500 being the trophy for the winner.

LARGE SQUAD EXPECTED.

Chapel Hill, N. C., Aug. 16 (A.P.).—One of the largest football squads in the history of Carolina is expected to report for practice the first week in September. Coach Chuck Collins has issued a call to 83 candidates.

MAJOR LEAGUE STATISTICS

AMERICAN LEAGUE.

	Won	Lost	Pct.
Philadelphia	81	39	.675
WASHINGTON	71	46	.607
New York	70	49	.588
Cleveland	61	59	.508
Detroit	58	61	.487
Chicago	46	71	.393
St. Louis	46	72	.390
Boston	41	77	.347

YESTERDAY'S RESULTS.

Detroit, 15; WASHINGTON, 1.
10 innings; second, 5 innings, rain).
New York, 8-1; Chicago, 7-6. First,
Cleveland, 9-2; Boston, 3-0.

GAMES TODAY.

Detroit at Washington, 3:30 p. m.
St. Louis at Philadelphia.
Chicago at New York.
Cleveland at Boston.

NATIONAL LEAGUE.

	Won.	Lost.	Pct.
Chicago	70	45	.609
Brooklyn	69	49	.585
New York	66	48	.579
St. Louis	61	55	.526
Pittsburgh	56	58	.491
Boston	54	63	.462
Cincinnati	46	65	.414
Philadelphia	38	77	.330

YESTERDAY'S RESULTS.

Chicago, 5; Philadelphia, 4.
Brooklyn, 5; Pittsburgh, 4.
Boston, 4-9; Cincinnati, 3-8. (Second game, 13 innings).
New York, 12-4; St. Louis, 4-14.

GAMES TODAY.

Brooklyn at Pittsburgh.
Philadelphia at Chicago.
Boston at Cincinnati.
New York at St. Louis.

Cooper Wins St. Paul Open

72-Hole Total of 280 8 Strokes Under Par Figure.

Manero Finishes in Second Place Three Strokes Back.

By PAUL R. MICKELSON.

ST. PAUL, Minn., Aug. 17 (A.P.).—"Lighthorse" Harry Cooper more than upheld his sobriquet today by galloping away with first-prize money in the rich $10,000 St. Paul open golf championship.

The stout Chicago professional captured the title and the $2,500 pot of gold that went with it by compiling an amazing 72-hole total of 280 strokes, 8 lusty wallops under par, for the championship Keller County course and three shots lower than the fine total tallied by Tony Manero, the great little shot-maker from New York, who finished second and received $2,000.

Five Rounds of 68 and 70 Clinch Victory.

Today's victory, clinched by two brilliant rounds of 68 and 70, incidentally erased the blow Cooper suffered during the 1930 national open at Minneapolis, during which his hotel room was rifled of cash and clothes valued at $1,500.

"I knew the Twin Cities didn't have anything but good luck for me," Cooper said with a grin as he finished. "This victory will help me forget all about that."

Horton Smith, always a big money winner, finished third today with a 285 total to win $1,500. Fourth came to Walter Hagen, with a 286, while Gene Sarazen, of New York, and Charles Lacey, the astonishing Briton from Clementson, N. J., tied for fifth place with 288 totals, even par for the long grind. Johnny Goodman, of Omaha, easily topped the amateurs in the field and tied with Tommy Armour, of Detroit, Western open champ, with a 289 total.

Started Final Rounds Tied For Fourth.

Cooper, within striking distance of the lead from the first round on, shoved himself right over the top on the homeward stretch of his morning round today. Tied for fourth place at the end of the first 36 holes yesterday, Cooper started out on his third round with a 37, one over par for the initial nine holes. Coming back, he ripped the course wide open with a dizzy 31, which gave him a smart 68 and skyrocketed him into the lead at the three-quarter way mark with a grand total of 210 strokes, one less than Manero's 54-hole total. On the blistering homeward nine, the greatest ever carded on the Keller course, he clicked off five birdies and made every one of them count by playing even par on the rest of them.

LEADERS.

Harry Cooper, Chicago, 142, 68, 70—280.
Tony Manero, White Plains, N. Y., 139, 72, 72—283.
Horton Smith, New York, 142, 75, 68—285.
Walter Hagen, Detroit, 145, 72, 69—286.
Charles Lacey, Clementson, N. J., 144, 71, 73—288.
Gene Sarazen, New York, 141, 73, 74—288.
Tommy Armour, Detroit, 144, 73, 74—289.
*Johnny Goodman, Omaha, 142, 73, 74—289.
Al Espinosa, Chicago, 147, 75, 70—292.
Harold Mospaden, Bethel, Kans., 143, 80, 70—293.
Sonny Rouse, Chicago, 140, 77, 77—294.
Johnny Farrell, New York, 146, 77, 71—294.
Ed Dudley, Wilmington, Del., 146, 72, 76—294.
Bill Mehlhorn, New York, 152, 70, 74—296.
John Dawson, Chicago, 144, 78, 75—297.
Willard Hutchison, Chicago, 145, 76, 77—298.
*C. Lee Herron, Minneapolis, 149, 75, 76—300.
Joe Kirkwood, Chicago, 148, 75, 77—300.
*Lester Bolstad, Minneapolis, 146, 77, 77—300.
Joe Palletti, Glencoe, Ill., 148, 74, 79—301.
Willie Kidd, Minneapolis, 152, 77, 72—301.
Cunard Johnson, St. Paul, 150, 72, 79—301.
*Denotes amateur.

Vance Blanks Pirates As Robins Hold Pace

Brooklyn, Aug. 17 (A.P.).—Dazzy Vance completely baffled the Pirates here today as the Robins, struggling to retain their grip on second place, celebrated a home stand of one day with a 5-to-0 victory over Pittsburgh.

Vance fanned nine and allowed eight hits which were well scattered except in the sixth, when three singles failed to score for the Pirates.

Larry French, who opposed the veteran Vance, became two down in the first inning when Babe Herman followed Frederick's single with his twenty-seventh homer of the season. French pitched the complete game and allowed ten hits.

Pittsburgh.	AB	H	O	A	Brooklyn.	AB	H	O	A
L.Waner.cf	4	2	5	0	Fred'k.cf	4	1	2	0
P.Waner.rf	4	2	1	0	Gilbert.ss	4	1	0	2
G'tham.2b	3	0	3	0	Herman.rf	3	2	1	0
Com'sky.lf	4	2	0	0	Moore.lf	4	0	2	0
Tr'nor.3b	4	2	1	1	Wright.ss	4	2	3	3
Bartell.ss	4	0	3	2	Lopez.c	2	1	11	0
Suhr.1b	3	0	7	0	Bressler.1b	4	1	8	0
Hemsley.c	4	0	4	1	Finn.2b	3	1	0	1
French.p	3	0	0	4	Vance.p	3	1	0	2
Totals	33	8	24	8	Totals	31	10	27	8

Pittsburgh	0	0	0	0	0	0	0	0	0	—0
Brooklyn	2	0	0	1	0	2	0	0	x	—5

Runs—Wright (2), Frederick, Herman, Bressler. Runs batted in—Herman (2), Finn, Bressler, Vance. Two-base hits—P. Waner, Finn, Wright. Three-base hit—Bressler. Home run—Herman. Stolen base—P. Waner. Sacrifices—Lopez (2), Suhr. Double plays—Wright to Bressler, Hemsley to Bartell. Left on bases—Pittsburgh, 8; Brooklyn, 6. First base on balls—Off Vance, 1; off French, 2. Struck out—By Vance, 9; by French, 2. Umpires—McGrew, Reardon and Moran. Time of game—One hour and 31 minutes.

5-RUN LEAD IS GAINED BY DETROIT IN FIRST; CROWDER NO PUZZLE

HORRORS

DETROIT.	AB	R	H	O	A	E
Funk, cf	6	2	3	1	0	0
Koenig, ss	4	3	1	3	3	0
Gehringer, 2b	6	2	2	4	4	1
Alexander, 1b	5	2	2	6	0	0
Shevlin, 1b	1	0	1	4	0	0
McManus, 3b	4	2	2	0	1	0
Akers, 3b	0	0	0	0	1	0
Stone, rf	4	2	2	1	0	0
Easterling, lf	5	2	2	4	0	0
Hayworth, c	5	0	2	4	0	0
Sorrell, p	5	0	0	0	2	0
Totals	45	15	17	27	11	1

WASHINGTON.	AB	R	H	O	A	E
Myer, 2b	4	0	0	1	1	2
Rice, rf	4	0	1	1	0	1
Manush, lf	4	0	0	1	0	0
Cronin, ss	4	0	1	3	4	0
Kuhel, 1b	4	1	2	10	2	1
West, cf	3	0	0	2	0	0
Bluege, 3b	1	0	0	0	0	0
McLeod, 3b	2	0	2	0	1	0
Spencer, c	4	0	1	8	0	0
Crowder, p	0	0	0	0	1	0
Liska, p	1	0	0	1	1	0
Fischer, p	0	0	0	0	3	1
*Shires	1	0	1	0	0	0
†Judge	1	0	0	0	0	0
Totals	33	1	8	27	13	5

*Batted for Liska in fifth.
†Batted for Fischer in ninth.

DETROIT	5	6	0	0	1	0	2	0	1	—15
WASHINGTON	0	1	0	0	0	0	0	0	0	— 1

Runs batted in—Gehringer, Easterling (5), Hayworth (2), McManus (2), West, Alexander, Shevlin. Two-base hits—Koenig, Gehringer (2), Easterling (2), Funk (2), Alexander, Cronin. Three-base hit—Kuhel. Stolen bases—McManus, Stone. Sacrifice—Bluege. Double plays—Kuhel to Cronin to Liska; Gehringer to Alexander. Left on bases—Detroit, 9; Washington, 8. First base on balls—Off Crowder, 2; off Sorrell, 2 off Fischer, 1. Struck out—By Crowder, 1; by Liska, 4; by Sorrell, 4; by Fischer, 1. Hits—Off Crowder, 5 in 1 (none out in second); off Liska, 8 in 4 innings; off Fischer, 4 in 4 innings. Hit by pitched ball—By Crowder (Koenig); by Fischer (Stone). Wild pitch—Crowder. Losing pitcher—Crowder. Umpires—Guthrie, Hildebrand and Ormsby. Time of game—Two hours 15 minutes.

IN THE WAKE OF THE GAME

WHEN Joe Cronin tossed out Dale Alexander in the first inning of yesterday's game it was the first assist credited to the shortstop of either team in this series, for neither Cronin nor Koenig had an assist in Saturday's fracas, which probably is a record in this respect. Shortstops usually are almost sure to have at least one grounder hit to them in a game, and the fact that neither had a chance Saturday is most unusual.

When McManus stole second in the first round he jumped into the American League lead as a pilferer, this despite the fact that the veteran has been out this season for almost a month. Yesterday's theft was No. 17, breaking a tie held jointly by McManus and Gehringer. In the seventh, Gehringer tied it up again, scoring on a double theft with Alexander.

Nine Tigers faced Crowder in the first and eleven came to the tee in the second.

In the Nats' first, Easterling came in behind short to make a nice catch of Myer's opening liner.

The Nats pulled a nobby double play in the third after Kuhel's error had given Gehringer life. Kuhel started the play on Alexander's hopper, and Liska hustled over to first to take Cronin's return throw.

Cronin had plenty of "English" on his opening tap to Koenig in the fourth, the Tiger shortstop making a fine stop for the killing at first.

Liska fanned two in the alien fourth, ending the frame by striking out Sorrell. The latter whiffed for the third consecutive time.

Kuhel made a nice one-handed grab of Koenig's roller in the fifth.

Alexander thought his drive in the fifth was a homer into the left-field stands and started jogging around the bases. The sphere hit the base of the stands, however, and the big

Continued on Page 10, Column 7.

Liska Also Hammered, Yielding 6 More in Second Inning.

Tigers Get 8 Doubles in Swatfest; Sorrell Checks Nats.

By FRANK H. YOUNG.

WASHINGTON'S baseball hopefuls had an off-day yesterday, being unable to hit or field, with the result that the Tigers romped home with a 15-to-1 victory and forced the Nationals to drop the half game which they gained over the New Yorkers on Saturday in their second-place fight, for "Ruth & Co." divided a double-header in the "Big Town." The Nats' winning streak of six games was abruptly snapped.

While their mates were not hitting or fielding, the Nat pitchers were not pitching, the result being a debacle in which the natives never had a change "General" Alvin Crowder seemed to have nothing but a prayer, and five runs were scored off his offerings in the first round, while Adolph Liska, who essayed a relief role in the second, was little better. Carl Fisher took the hill in the sixth, and although he granted but four hits, they were turned into three runs which, as things turned out, were more than enough to assure the Tigers victory.

Harris' crew apparently couldn't do anything with the stick except to hit doubles, no less than eight bounding off their bats, with Funk, Gehringer and Easterling getting two each and with the latter driving home five runs. The other two-basers were credited to Alexander and Koenig.

Tigers Pound Out Eight Doubles.

While the Jungle Cats were fattening up their stick averages, Vic Sorrell was registering his thirteenth victory of the season and having a mighty easy time doing it. Despite the fact that his mates gave him an eleven-run lead in the first two frames, he never let down for an instant, the result being only eight Washington hits, of which Joe Kuhel and Jimmy McLeod, the latter replacing Bluege, obtained two each, one of the first-sackers being the only triple of the game and resulting in the Nats' lone marker.

Easterling's Clout Empties Bases.

In making their first five runs in the opening frame, two bases on balls, a stolen base, a wild pitch, Hayworth's single and doubles by Koenig, Gehringer and Easterling figured. The latter's clout came with the bases filled and emptied them.

After Funk doubled and Koenig was hit, starting round 2, Crowder was excused in favor of Liska, and, before the latter could retire the side, a half-dozen more runs were scored. The submarine-ball hurler can not be entirely blamed for this, for errors by Myer and Rice were inserted, although the Tigers cracked out six hits.

Doubles by Funk and Alexander gave the aliens another run in the fifth, while Fischer's own error after two were out, was responsible for the pair scored in the seventh. This was followed by singles by Alexander and McManus. Separating these blows was a double theft on which Gehringer scored.

Tigers Score Final With Two Out.

Two also were out when the Detroiters scored their final run in the ninth. Then Fischer walked Koenig, Gehringer doubled, and Shevlin singled the run across the plate. A walk to Akers filled the bases, but Stone ended things by fouling to Spencer.

Except for their scoring inning, the second, the Nats hardly came close to the plate except when at bat. This marker was coined from Kuhel's opening triple and West's infield out. Thereafter, the Johnsons were able to get but two men as far as third and two were gone on each of these occasions.

TAKOMA TIGERS MEET.

The Takoma Tigers will meet Thursday night at 8 o'clock at Simpson's store. Games for Wednesday and Friday are wanted. Phone Manager James at Adams 2812-M

WEST MEN'S WEAR

FINAL
All $45 & $40
SUITS
SUITABLE FOR FALL
$23.50
Alterations at Cost—All Sales Final
Sidney West, Inc.
14th & G Sts.
EUGENE C. GOTT—PRESIDENT

CHRIS CRAFT
Speed Boats (26 models)
ELCO CRUISERS
27 to 56 ft. in length
See these boats at our boat basin.
WASHINGTON MOTOR BOAT SALES AGENCY
Arthur Seagram, Prop.
6th and Water Sts. S.W.

HAWKINS MOTORS
Sale Ford Service
1529 Fourteenth St. N.W.
Decatur 3320
Conveniently Located on Fourteenth Street

WOODWARD & LOTHROP
10TH 11TH F AND G STREETS
THE MEN'S STORE, Second Floor

BORSALINO HATS
For men whose tastes are more exacting

The Men's Store now presents the New Fall Borsalino Hats, in tans, browns and grays, for your selection. Borsalinos are among the finest foreign hats imported into this country. Fine fur, with lustrous silky finish . . . trimmings . . . and workmanship distinguish them.

$10

THE MEN'S STORE, SECOND FLOOR

SUTTER BEATS MANGIN FOR EASTERN NET TITLE

Georgetown Star Bows In 5 Sets

Sutter Rallies After First Set to Win, 4-6, 8-6, 4-6, 6-1.

Miss Gladman Takes Title in Women's Singles Play.

RYE, N. Y., Aug. 17 (A.P.).—Clifford Sutter, young Tulane University tennis ace, today added the Eastern grass courts singles title to his intercollegiate championship, defeating Gregory Mangin, Georgetown University star, of Newark, N. J., No. 10 on the national ranking list, in the finals at the Westchester Country Club. The scores were 4—6, 8—6, 7—5, 4—6, 6—1.

The women's singles title went to Miss Marjorie Gladman, of Santa Monica, after a brilliant display of tennis in which she defeated the sensation of the tournament, Baroness Giacomo Levi, of Italy, 7—5, 4—6, 8—6. Miss Virginia Rice, Boston, and her Cincinnati partner, Miss Clara Zinke, captured the women's doubles by turning back the bid of Miss Virginia Hilleary, Philadelphia, and Miss Dorothy Andrus, Stamford, Conn., 6—3, 7—5.

Berekeley Bell, 1929 intercollegiate titleholder from Austin, Tex., and Eddie Jacobs, Baltimore, carried off the men's doubles with a straight set victory over the English team of H. G. N. Lee and S. J. Perry. The scores, 6—4, 6—1, 7—5.

After Mangin had won the first set in the finals of the men's singles, the Southerner came back with an exhibition of almost perfect tennis, to take the second and third sets before the rest period. Showing improved form, the Jersey star soon evened up the match after taking the court again, but he was no match for Sutter in the final and deciding session.

BAINBRIDGE ENTRIES.

(Associated Press.)

FIRST RACE—Six furlongs; purse, $700; claiming; for 3-year-olds and upward.
1 *Bud Elder 111 | 10 *Ruthie 98
2 Go Between 102 | 11 Watchword 101
3 *Shorty 106 | 12 Yook 106
4 Na Zdar 98 | 13 Plezall 103
5 *Fallen Leaf 101 | 14 Kitty Cat 109
6 *Roycrofter 109 | 15 Eliz. Sullivan 103
7 Hailstorm 111 | 16 Max Brick 106
8 *Billy March 98 | 17 Little Birka 93
9 Havoc 116 | 18 *Windy Ross 98

SECOND RACE—Six furlongs; purse, $700; claiming; for 3-year-olds and upward.
1 *King Bank 113 | 10 *Al. Bensinger 88
2 Rusovia 101 | 11 *Flying Torch 106
3 *Bootee 95 | 12 *Flossy Hare 104
4 *Orestes II 111 | 13 Morton 106
5 *Thrace 111 | 14 *Gold Cord 93
6 *Brinkley 111 | 15 Jasonette 108
7 *Lower Five 103 | 16 *Chester 106
8 *John Speed 111 | 17 *Curator 109
9 *Twenty Sixty 101 | 18 Double R'nbow 103

THIRD RACE—Six furlongs; purse, $700; for 3-year-olds and upward, maidens.
1 Minah Louise 103 | 10 Lang 103
2 Sprig 108 | 11 Fair Margery 103
3 Jim Shanahan 108 | 12 Marone Manor 108
4 Duggie Diebold 108 | 13 Tarrant 108
5 Bright Flag 108 | 14 Wise Maid 103
6 Bachelor Prince 108 | 15 Lady Assagai 107
7 Princess Elsie 103 | 16 Panky 103
8 Bluch Dineen 108 | 17 Numancia 103
9 Ballot Day 112 | 18 Southl'd King 108

FOURTH RACE—Six furlongs; purse, $700; claiming; for 2-year-olds, colts and geldings.
1 *Fairment 98 | 8 *French Brig 113
2 *War Air 98 | 9 Bilson 106
3 Oscar 106 | 10 Dee John 109
4 Bill Lutz 106 | 11 *Mr. Moon 101
5 Alvin Sieve 109 | 12 *Publication 104
6 *Bunny Hug 101 | 13 Shasta Wolf 103
7 *Helson 98 | 14 Mavro 112

FIFTH RACE—One mile and 70 yards; purse, $800; claiming; for 3-year-olds and upward.
1 *Shasta Belle 105 | 7 *Baby Delhi 105
2 *Milaria 105 | 8 Vimont 112
3 *Old Bill 107 | 9 *Bro. Johnson 96
4 *Curtain Call 97 | 10 *Luck Piece 107
5 Doltaire 112 | 11 *Mary McClain 102
6 Hurstland 104 | 12 Torrito 101

SIXTH RACE—One and one-sixteenth miles; purse, $700; claiming; for 3-year-olds and upward.
1 *Lunacy 94 | 10 Miss Chiniquy 107
2 *Finnster 102 | 11 *Billy Doran 106
3 *Emplette 104 | 12 *Hesitation 99
4 *Clyde C 104 | 13 Senator Mayes 107
5 *Gaineswood 107 | 14 *St. Helena 102
6 Hec 109 | 15 Big Gun 107
7 Edith Grey 104 | 16 Grand King 107
8 *Antonio 102 | 17 *Apopka 102
9 Parnell Boy 101 | 18 *Biddy Shipp 96

SEVENTH RACE—One and one-sixteenth miles; purse, $700; claiming; for 3-year-olds and upward.
1 *Tariff 94 | 10 *Referee 104
2 *Col. Easterw'd 91 | 11 First Pick 107
3 Cavalry 107 | 12 Uncle Boot 112
4 *Louisville Lou 97 | 13 *Morn'g Beams 89
5 Tahoka 106 | 14 *Emphatic 101
6 *Sevent'n Sixty 109 | 15 *Cut Steel 96
7 Shakitup 109 | 16 *Roughneck 99
8 *Interior 93 | 17 *Joe McCord 98
9 Rosabella 99 | 18 Imperator 109

*Apprentice allowance claimed.
Weather, cloudy; track, fast.

DORVAL ENTRIES.

(Associated Press.)

FIRST RACE—Six furlongs; purse, $700; claiming; for 3-year-olds and upward.
1 Cherokee Maid 106 | 9 George Groom 105
2 Lit. Blk. Sheep 103 | 10 Sun Sweeper 105
3 Pledge 108 | 11 Chickweed 99
4 Song of Songs 99 | 12 Malover 102
5 Celanese 101 | 13 Pikes Peak 101
6 Whitlow 107 | 14 S.'s Companion 99
7 Blue John 101 | 15 Fair Fortune 94
8 Ritzy 103 | 16 Runbank 105

SECOND RACE—Six furlongs; purse, $700; claiming; for 3-year-olds and upward.
1 Fateful 106 | 9 Venline 99
2 Campfire Maid 99 | 10 Florazetta 99
3 High Player 105 | 11 Haz. Gumberts 106
4 Tom Boy 99 | 12 Lassa 108
5 La Grange 107 | 13 Saratoga Maje 111
6 George Van S 101 | 14 Maryetta 99
7 Jonah 108 | 15 Staccato 101
8 Dalita 103 | 16 Ella Rufus 106

THIRD RACE—Six furlongs; purse, $700; claiming; for 2-year-olds.
1 Observation 105 | 7 Black Shirt 108
2 Atiptoe 109 | 8 Pass in Review 112
3 Leapby 103 | 9 Snap 115
4 Light Nun 99 | 10 General Toy 108
5 Sun B 107 | 11 Ethel Kenyon 105
6 Wild Law 1[illegible] | 12 Sweet Senorita 99

FOURTH RACE—One mile and 70 yards; purse, $800; claiming; for 4-year-olds and upward.
1 Kensington Lad 104 | 7 Dr. Fred 110
2 Rockney 107 | 8 Cap. Stevenson 110
3 Lucie Ann 102 | 9 Oranto 107
4 Kamuela 110 | 10 Pygmalion 110
5 Kauri 97 | 11 Reigh Shot 108
6 Fretwell 104 | 12 Ore 103

FIFTH RACE—One mile and 70 yards; purse, $800; claiming; for 4-year-olds and upward.
1 Alex Woodliffe 104 | 7 Inca 107
2 Miss Fountain 108 | 8 Prude II 108
3 Saint's Fancy 1[illegible] | 9 Halside Guy 99
4 Just in Fun 97 | 10 Brahman 104
5 Euphrates 107 | 11 Lawless 110
6 Rundale 116

SIXTH RACE—One and one-sixteenth miles; purse, $800; claiming; for 3-year-olds and upward.
1 Tempter 112 | 8 Vie 101
2 Dr. Jiggs 106 | 9 Alloy 106
3 Rancho 103 | 10 Cut Bush 103
4 Corposant 103 | 11 Tr'pe of Dawn 101
5 Dazzling Star 107 | 12 Moon Phase 103
6 Confab 103 | 13 Kai Lo 100
7 Benda 103

SEVENTH RACE—One and one-sixteenth miles; purse, $700; claiming; for 3-year-olds and upward.
1 Enth. Edward 103 | 7 Highland Chief 109
2 Epigram 104 | 8 Mulligan's Son 106
3 Blue Darter 115 | 9 Hat Brush 106
4 Cape Fear 103 | 10 *Tom Kanty 101
5 *Lady Ess'gton 102 | 11 *Oak Leaf 87
6 Cyclamen [illegible] | 12 Star 102

*Apprentice allowance claimed.

3 Rooms, Kitchen and Porch, $50.00
THE WILSON
412 First St. S.E.

Diamonds, Watches, Jewelry
ROSSLYN LOAN CO.
End Key Bridge Rosslyn, Va.
S. F. Cooper, Mgr., formerly with H. K. Fulton. ROSSLYN CAR TO DOOR

STRANGE AS IT SEEMS —By John Hix

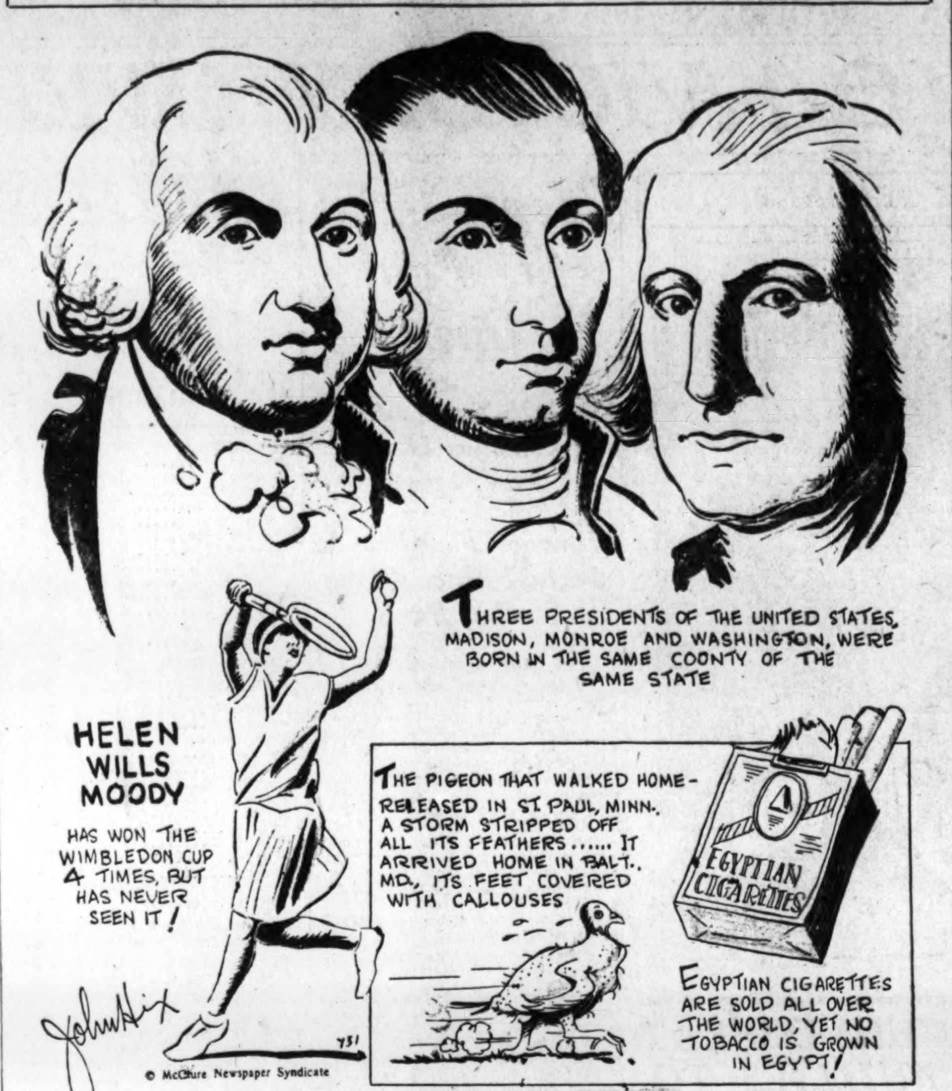

IF YOU DON'T BELIEVE ANY OF THIS, WRITE TO THE AUTHOR FOR PROOF. SEND STAMPED RETURN ENVELOPE.

Boots and Saddle's

(Reg. U. S. Patent Office.)

—Saratoga Selections—

By J. B. SNODGRASS.

SARATOGA SPRINGS, N. Y., Aug. 17.—Saratoga racing season enters upon its last fortnight, with twelve racing days only remaining, sixteen having passed. The chief events yet to decide are The Hopeful, for 2-year-olds, the richest turf prize here, and the Saratoga Cup, both falling on the closing day, August 30. Then the New York or Metropolitan season will be resumed at Belmont Park.

For this week the program provides:

Monday, August 18—The Consolation, for 2-year-olds, $7,500.

Tuesday—The Sanford, for 2-year-olds, $5,000.

Wednesday—American Legion Handicap, 3-year-olds and up, $2,000.

Thursday—The Adirondack, 2-year-old fillies, $5,000.

Friday—The Ballston Handicap, 3-year-olds and up; $2,000 added.

Saturday — Grand Union Hotel Stakes, for 2-year-olds, $15,000.

The feature tomorrow, The Consolation, is well named, after the Travers Saturday, but neither Gallant Fox nor Whichone is eligible, and if the new champion, Jim Dandy, were eligible, he would scorn so trifling an offering as $7,500, and this race is for 2-year-olds.

The Consolation is third on the program. The track is rated good, if no more rain falls before post time, but not fast. The Sagamore's **MISS GRACE**, beat a better field than this last week, and appears the probable winner. She showed something of the speed of **MASTER CHARLIE**, her sire, in that race, which was in mud, and won by four lengths over **SATIN SPINNER, HARLEM** and others. **BRANDON DARE** may again be a contender and is rated second. If a horse ever deserved to win a race, this maiden colt is the one, for he has been in the money eight times in his ten starts. **SYDKA** should show. There are other possibilities, including **ALPINE GIRL, JOANNE E.** and **PHANTOM CLOUD.**

FIRST RACE—The first race is for platers. **JUGGLER** seems to stand out. He would have won his last race over **ZEAL** with a ride, but that was Fator against Ghesquier and the better horse was second. **MONTEFERAT** will doubtless be the contender. He was beaten only a length by **PARADISE LOST** in his last race here, and **PARADISE LOST** could run away from this field. **CHATOVER** may be dangerous. He should get in the money. **ZEAL** has gone back since winning from **JUGGLER**, not even getting near.

SECOND RACE—The second race is a steeplechase, for 3-year-old maidens, and **COG GRIS** is selected because he had never started. The others are a poor lot. **MADIOLA** is probably the contender, having experience. **BANNER DAY** has started only once in a steeplechase. **COG GRIS** is well bred, has worked well, and it would be a surprise if he failed to win over this field.

FOURTH RACE—The fourth race for fillies and mares, 7 furlongs, looks like a good spot for Mrs. John B. Hertz's **VALENCIENNES**, having beaten the best in the West at Arlington Park, including **ALCIBIADES** and **PANSY WALKER**. She will have the fast **SWEEP OUT** to beat, and the Coe filly inevitably will set the pace, but the crushing speed of **VALENCIENNES** in closing at this distance probably will win. **ERIN** may be underrated. She has beaten **THE SPARE. SWEEP OUT** has not won since Jamaica, and was beaten by **THE TUCKEEGEE** last out.

FIFTH RACE—SPINACH is selected for the fifth event. He had no chance against **WHICHONE** in his last race, but he showed a flash of his old form and probably will run his best of the season in this engagement. **BUCKEYE POET** and **MARTIS** appear the contenders. **BUCKEYE POET** won his first race in the East last out, beating **SUN MISSION** and has only 111 pounds up. **MARTIS** is a bear in the mud, but it is not muddy at this hour.

SIXTH RACE—The sixth race is for 2-year-olds. **ANCHORS AWEIGH**, interfered with by an assistant starter in his last and only race, is a Man o' War Colt of promise and should win this. **SIR ASHLEY** may be the contender. He was second to **JAMESTOWN** at Aqueduct. **OPPONENT** is dangerous.

DADE PARK ENTRIES.

(Associated Press.)

FIRST RACE—Six furlongs; purse, $800; claiming; for 3-year-olds and upward.
1 Whiskwin 116 | 10 Miss Sudduth 110
2 Just Gene 110 | 11 *Vendeuse 106
3 *Hornsby 111 | 12 Wild Olive 110
4 Cap.'s Daughter 105 | 13 *My Carolyne 100
5 Super Toy 105 | 14 Our Own 116
6 Run Buddy 110 | 15 *Day Van 116
7 Botch 111 | 16 *Fire Watch 111
8 Donau 110 | 17 Bobby Duncan 110
9 Rosette 106 | 18 *Bar Sinister 100

SECOND RACE—Five furlongs; purse, $800; the Hotel Ownsboro; allowances; for 2-year-old maidens.
1 Booster Twist 115 | 10 Dr. L. Hamman 115
2 Borealis 115 | 11 ‡Spar 115
3 †Norias 115 | 12 Terrorist 115
4 Billy Coo 115 | 13 Swift Pal 115
5 Nose First 115 | 14 West Virginia 115
6 Havrilla 115 | 15 Ed L 115
7 ‡Magic Flute 115 | 16 §Wild Laurel 115
8 William J 115 | 17 Jaz Pal 115
9 †Match Box 115 | 18 §Fortune 115
†Paradise Farm entry.
‡Greentree Stable entry.
§Southland Stable entry.

THIRD RACE—One mile; purse, $800; claiming; for 3-year-olds and upward.
1 *Glycine 105 | 7 *Radio Service 105
2 Advance Agent 116 | 8 *Swift Breeze 106
3 Full Measure 110 | 9 *Milano 100
4 *Pagan Laddie 111 | 10 Prate 116
5 Thistle Lad 110 | 11 Celtic Prince 110
6 Spotlight 111 | 12 Crash 110

FOURTH RACE—Six furlongs; purse, $800; claiming; for 3-year-olds and upward.
1 Wingo 110 | 10 *My L. Honey 100
2 Pandean 105 | 11 Jaz Scooter 110
3 Ring True 105 | 12 Pryor's Pride 110
4 Elfish 105 | 13 Kanawha 111
5 *Wood Gain 111 | 14 Dashaway 105
6 Watch On 116 | 15 Sheila Byrne 105
7 *King at Arms 111 | 16 Lady Basil 106
8 Yargee 116 | 17 *Mam Mam 100
9 *Downcast 111 | 18 Broadmoor 115

FIFTH RACE—One mile; purse, $800; allowances; the Graham-Paige handicap; for 3-year-olds and upward.
1 Mrs. Foster 105 | 5 Play Time 110
2 Royal Julian 116 | 6 Thistle Star 111
3 Draymont 111 | 7 Starboard Light 110
4 Longus 110 | 8 Hen'ta Hardies 100

SIXTH RACE—Five and one-half furlongs; purse, $800; claiming; for 2-year-olds.
1 Tea Green 114 | 9 Reverberate 115
2 Blk. Stockings 111 | 10 Delma Dunn 105
3 Night Flash 109 | 11 *Sugar Kiss 106
4 Westy's Broom 105 | 12 Master's Rose 111
5 Jimmie L 108 | 13 Big Bo 110
6 *Peace Lady 107 | 14 Modern Times 105
7 *Blinky Boy 106 | 15 Patsy Carter 102
8 Old Tuck 110 | 16 My Jess 105

SEVENTH RACE—One and three-sixteenths miles; purse, $800; claiming; for 4-year-olds and upward.
1 Penarc 110 | 7 *Louise Wilson 100
2 Fairy Man 115 | 8 Bunker 110
3 *Polvo 111 | 9 *Congo II 110
4 *Athens 100 | 10 *Blk. Thunder 105
5 Lemnos 111 | 11 United Army 110
6 *Elizabeth 100

HAWTHORNE ENTRIES.

(Associated Press.)

FIRST RACE—Six furlongs; purse, $1,200; claiming; for 2-year-olds.
1 *Stone Martin 100 | 10 Twill 105
2 Upright 115 | 11 *B. Messenger 100
3 Loire 102 | 12 Valedictory 108
4 Seguro 107 | 13 *Water Port 102
5 Douglas Alley 105 | 14 Inheritor 108
6 Civollag 115 | 15 Fair Missie 105
7 *Plumage 97 | 16 Scotland Wise 107
8 Royal Rock 105 | 17 Sedgie 105
9 *Gypsy Chief 100 | 18 C Earl Pat 105

SECOND RACE—Six furlongs; purse, $1,200; claiming; for 3-year-old maidens.
1 Sambo Brown 116 | 10 *Miss Evat 106
2 *Kate Geary 106 | 11 *Broken Sound 111
3 Sun Bonita 111 | 12 Reckless Lizzie 111
4 *Gracious Me 106 | 13 Noradire 111
5 Uncle Jamie 116 | 14 Alfred Trude 116
6 Shackelford 116 | 15 *Zan 111
7 Hal Riley 116 | 16 Baked Alaska 116
8 *Taystee 106 | 17 John R 116
9 Sweet Chance 116 | 18 Main Rock 116

THIRD RACE—One mile and 70 yards; purse, $1,300; claiming; for 3-year-olds.
1 *Ellen N 97 | 10 S. J. Gilfallon 107
2 Escondida 107 | 11 *Leah Jane 97
3 Mary Eloise 107 | 12 *Burnt Brown 104
4 Ripfield 107 | 13 Zublena 105
5 *Flo O'Neill 104 | 14 James M 110
6 *Miss Pat 101 | 15 Apt 109
7 Voltmeter 114 | 16 R. McDonald 114
8 Battling On 111 | 17 Mile Play 110
9 Col. Crump 109 | 18 Fort Dearborn 114

FOURTH RACE—Six furlongs; purse, $1,200; claiming; for 4-year-olds and upward.
1 Morsun 114 | 6 Nora D 109
2 Balzar 114 | 7 W. G. Bowman 120
3 Fiala 109 | 8 Hot Shot 114
4 *Lee Cooper 109 | 9 *Gracious Gift 117
5 War Time 116 | 10 *Serajevo 109

FIFTH RACE—One mile and 70 yards; purse, $1,700; allowances; the Lake Bluff; for 3-year-olds and upward.
1 Calf Roper 103 | 6 Crossco 98
2 Suitor 110 | 7 Golden Prince 106
3 Port o' Play 103 | 8 River Forest 101
4 Blush'g Maiden 98 | 9 Chicago 103
5 Black Diamond 108

SIXTH RACE—One and one-sixteenth miles; purse, $1,300; claiming; for 3-year-olds and upward.
1 *Riff Raff 104 | 6 *Dabster 101
2 Maiden's Tryst 106 | 7 Buddy Basil 114
3 Jack Berry 109 | 8 *Fran. Milward 99
4 *Broad Axe 107 | 9 Wacker Drive 112
5 *The Show Off 104

SEVENTH RACE—One mile and 70 yards; purse, $1,300; claiming; for 3-year-olds and upward.
1 Sweep'g Willow 105 | 10 *Fern F 101
2 B. McFarland 111 | 11 *Locket 104
3 Kelly's Pride 102 | 12 Come On 110
4 Jodhpur 112 | 13 Mar. Johnston 102
5 *Willing 100 | 14 *Birdassa 99
6 Applaud 102 | 15 *Delmonico 109
7 Dacite 107 | 16 My Scoop 110
8 King Kelly 107 | 17 Moth.'s Choice 106
9 *Easter Boy 104 | 18 Malicious 111
*Apprentice allowance claimed.

SARATOGA ENTRIES.

(Associated Press.)

FIRST RACE—Wilson mile; purse, $1,000; the White Mountain; claiming; for 3-year-olds and upward.
1 †Tony Joe 107 | 11 *My Cavalier 100
2 Conacher 110 | 12 Sun Friar 114
3 Chatover 114 | 13 Sun Hatter 114
4 *Zeal 108 | 14 Dark Magne 104
5 *Juggler 109 | 15 Royal Panoply 110
6 Essare 114 | 16 †Wonderful 110
7 Tailspin 105 | 17 *Swatter 105
8 Believe Sally 105 | 18 Hacky H 110
9 Moonstruck 113 | 19 Montferrat 114
10 Mucker 110

SECOND RACE—About 2 miles; purse, $1,200; the Archdale steeplechase; conditions; for 3-year-old maidens.
1 Madiola 130 | 5 Banner Day 132
2 Contrition 130 | 6 Coq Gris 132
3 †Plug Hat 130 | 7 Reason Why 132
4 §Bo Ballot 130 | 8 §Light Touch 130

THIRD RACE—Five and one-half furlongs; purse, $7,500; the Consolation; for 2-year-olds.
1 †Play Bird 106 | 8 *Sydka 114
2 Miss Grace 107 | 9 Castaway 110
3 Brandon Dare 110 | 10 Jimmy Jingle 110
4 Joanne E 107 | 11 Morroll 110
5 Phantom Cloud 118 | 12 Muff 115
6 Burgoo 110 | 13 Alpine Girl 107
7 *Transformat'n 110 | 14 Play Furious 110

FOURTH RACE—Seven furlongs; purse, $1,200 added; the Water Blossom handicap; for 3-year-olds and upward.
1 Khara 111 | 4 Valenciennes 115
2 Erin 118 | 5 My Sis 112
3 Lady Capulet 126 | 6 Sweepout 116

FIFTH RACE—Wilson mile; purse, $1,000; the Cliff Haven; conditions; for 3-year-olds.
1 Titus 105 | 6 Martis 105
2 Fort. Youth 105 | 7 Bud Broom 105
3 Aldershot 105 | 8 Spinach 105
4 Mild 100 | 9 Buckeye Poet 111
5 Sun Falcon 115

SIXTH RACE—Five and one-half furlongs; purse, $1,000; the Belair; conditions; for 2-year-olds.
1 Wolverine 110 | 7 All Hail 115
2 John F 115 | 8 Zaidee 117
3 Anchors Aweigh 110 | 9 Great Gun 110
4 Knowlton 115 | 10 Greatorex 115
5 Dark Magnet 107 | 11 Sir Ashley 110
6 Opponent 115 | 12 The Mongol 110

*5 lbs. apprentice allowance claimed.
†7 lbs. apprentice allowance claimed.
‡5 lbs. claimed for rider.
§7 lbs. claimed for rider.

THE POST'S CONSENSUS AT SARATOGA

	1st Race	2nd Race	3rd Race	4th Race	5th Race	6th Race
Snodgrass Wash Post	Juggler, Montferrat, Chatover	Coq Gris, Madiola, Banner Day	Miss Grace, Brandon Dare, Sydka	Valenciennes, Sweep Out, Erin	Spinach, Buckeye Poet, Martis	Anchors Aweigh, Sir Ashley, Opponent
Louisville Times Associated Press	Juggler, Montferrat, Chatover	No Selections	Brandon Dare, Sydka, Burgoo	Valenciennes, Khara, Lady Capulet	Buckeye Poet, Spinach, Sun Falcon	Opponent, Dark Magnet, Knowlton
Trackman Racing Form	Wonderful, Juggler, Tony Joe	Madiola, Bo Ballot, Plug Hat	Miss Grace, Brandon Dare, Phantom Cloud	Sweep Out, Lady Capulet, Erin	Bud Broom, Spinach, Martis	Anchors Aweigh, Sir Ashley, Zaidee
N. Y. Handicap Racing Form	Tony Joe, Juggler, Zeal	Banner Day, Madiola, Bo Ballot	Sydka, Miss Grace, Phantom Cloud	Sweep Out, My Sis, Lady Capulet	Bud Broom, Spinach, Martis	Zaidee, Anchors Aweigh, Sir Ashley
Jimmy Davenport Racing Form	Juggler, Montferrat, Chatover	Madiola, Reason Why, Bo Ballot	Sydka, Phantom Cloud, Miss Grace	Sweep Out, Valenciennes, Khara	Mild, Spinach, Buckeye Poet	Great Gun, Anchors Aweigh, Opponent
Sweep Racing Form	Zeal, Moonstruck, Swatter	Madiola, Reason Why, Banner Day	Phantom Cloud, Miss Grace, Joanne E.	My Sis, Sweep Out, Valenciennes	Fortunate Youth, Sun Falcon, Mild	Zaidee, Sir Ashley, John F.
Walsh Running Horse	Believe Sally, Tony Joe, Montferrat	Reason Why, Banner Day, Bo Ballot	Sydka, Castaway, Miss Grace	Lady Capulet, Sweep Out, Khara	Buckeye Poet, Bud Broom, Martis	Anchors Aweigh, Sir Ashley, Great Gun
Purchase Running Horse	Believe Sally, Juggler, Tony Joe	Reason Why, Madiola, Banner Day	Sydka, Alpine Girl, Miss Grace	Khara, Sweep Out, Valenciennes	Spinach, Buckeye Poet, Martis	Sir Ashley, Anchors Aweigh, Great Gun
Consensus	Juggler, Believe Sally, Montferrat	Madiola, Reason Why, Banner Day	Sydka, Miss Grace, Brandon Dare	Sweep Out, Valenciennes, Lady Capulet	Spinach, Buckeye Poet, Bud Broom	Anchors Aweigh, Sir Ashley, Zaidee

GOLF CLUBS ON SOCIAL SPREE

W. C. C. Linksmen Guests at Columbia Country Club.

By HENRY LITCHFIELD WEST.

ONE HUNDRED golfers representing the Washington Golf and Country Club and the Columbia Country Club yesterday participated in a get-together tournament at the latter club. The members of the visiting organization were guests at luncheon and were then paired in four-ball matches.

As the event was not a team match competition and as no prizes were offered, the results of the matches were a profound secret. Suffice it to say that a good time was had by all, which was the only reason why the event was held. The players representing their respective clubs were:

WASHINGTON G. AND C. C.

Dave Thomson, club professional; A. Thomas Webb, jr., James G. Drain, H. D. Nicholson, Commander E. T. Lynes, Frank K. Roesch, Dr. W. R. McLister, Charles Evans, jr., Ed. P. Brooke, Walter R. McCallum, Ray J. Morman, Charles H. Doing, jr., Col. Charles B. Garnett, Robert Dougan, C. H. Pardoe, Dr. R. W. Sutton, Dr. S. M. Noland, Dr. J. C. Bradley, Dr. F. X. McGovern, Hal Williamson, Ben LeFevre, O. L. Veerhoff, Dr. B. S. Taylor, Thorp Drain, Paul V. Keyser, Ernest J. Swift, Ralph Little, J. Logan Hopkins, Harry D. Cashman, Judge L. C. Garnett, B. L. Smelker, Charles B. Stewart, Fred J. Marble, B. L. Fuller, Y. E. Booker, J. McBerry, J. F. Brainard, Arthur Sinclair, Eugene Goldin, A. W. Howard, Milton R. Westcott and M. C. List.

COLUMBIA CLUB.

Thomas P. Bones, jr., John P. Holzberg, Commander A. H. Douglas, U. S. N.; Commander C. B. Hatch, U. S. N.; Paul Y. Anderson, E. L. Bono, Myron G. Clear, George P. James, Miller B. Stevinson, W. Carlton Evans, Horace G. Smithy, John H. Hanna, E. M. Wallace, Charles B. Lyddane, W. E. Baker, H. E. Doyle, Frank S. Appleman, William A. Rogers, John W. Merritt, Charles Shelton, Carl J. Quentell, S. C. Watkins, Robinson White, Claude S. Watts, G. E. Sharp, John H. Zabel, J. B. Murphy, R. Bruce Livie, Harry W. Burr, Robert Gormley, M. J. Gormley, Robert E. Quirk, G. H. Muckley, Commander C. A. Bonnaville, U. S. N.; H. Clifford Bangs, D. A. Wiley, E. L. Jones, A. C. Case, J. M. Johnston, Joseph B. Trew, jr., Joseph B. Trew, sr., Joseph T. Sherrier, R. B. Fleharty, E. D. Krewson, and Fred McLeod, Columbia professional.

A week from next Sunday the Washington Golf and Country Club will return the hospitality accorded them yesterday and it has already been agreed that the four-ball matches which were played yesterday, although some were lost and some were won, with many of them ending all square on the eighteenth green, should be fought out when the return visit is played a week from next Sunday.

Players at the Bannockburn Golf Club yesterday were paired in the two-man team competition which begins this week, as follows:

John C. Shorey and H. Grier (14) vs. winner of the R. C. Dunbar and R. G. Kimbell (29) vs. E. McFarland and William K. Keller (36) match.

E. J. Doyle and C. C. Heath (23) vs. J. T. McCarthy and W. Fred Byrne (17).

J. W. Reese and R. P. Gibson (34) vs. R. L. Burgdorf and E. C. Burgdorf (16).

R. V. R. Haig and Don Cameron (38) vs. Samuel Converse and J. A. McKeever (35).

G. Emerson Moore and Frank J. Pickett (30) vs. Otto Thacker and John Thacker (20).

W. W. Marr and William Torrey (30) vs. Leo F. Pass and J. C. Hawley (16).

M. E. Slindee and Harry W. Harwood (52) vs. C. M. Charest and Norman J. Hall (26).

H. G. Wood and Paul P. Miller vs. winner of the match between C. B. Springith and K. P. Edwards (29) and J. Harry Byrne and J. J. Coggins (38).

The competition for the Prince Georges Cup at the Beaver Dam course yesterday resulted in a victory for Volney Burnett, whose low gross score of 38—39—77, led the field. The low net prize was won by Frank Gerardi with a card of 80—14—66. Other leading net scores were R. M. Brown, 81—11—70; D. G. Morris, 82—11—71, and W. H. Krauss, 85—14—71.

A mixed Scotch foursome was on the program at the Manor Club yesterday and was won by Mr. and Mrs. B. C. Hartig with a card of 89—13—76. Miss Winifred Faunce and D. N. Burnham were the winners of the low gross prize with a card of 85.

Minor League Results

INTERNATIONAL LEAGUE.

		R.	H.	E.
Buffalo	100 002 000—3	6	1	
Reading	043 000 00x—7	14	1	

Leverett, Weirtz and Munn; Herrmann.

Second game—

		R.	H.	E.
Buffalo	002 300 0—5	9	1	
Reading	101 200 0—4	8	1	

Bloomer and Grube; Carts, Welch and Whitney.

		R.	H.	E.
Toronto	000 000 001 000—1	10	0	
Baltimore	000 000 001 001—2	11	1	

Page and Phillips; Koupal and Padden.

		R.	H.	E.
Toronto	100 000 1—2	6	0	
Baltimore	500 002 x—7	8	3	

Barnes, Samuels and O'Neill; Roy and McMullen.

		R.	H.	E.
Rochester	000 001 0—1	3	1	
Jersey City	200 002 x—4	7	0	

McGraw and Jonnard; Allen and Dougherty.

		R.	H.	E.
Montreal	010 001 000 000 01—3	7	0	
Newark	000 010 001 000 00—2	11	2	

Griffin and Head; Speece and Hargreaves.

		R.	H.	E.
Montreal	101 200 1—5	7	0	
Newark	100 001 0—2	6	6	

Classet and Head; Thomas and Legett.

AMERICAN ASSOCIATION.

First game—

		R.	H.	E.
Columbus	000 101 000—2	8	0	
St. Paul	001 200 00x—3	10	0	

Kremer and Dixon; Gomez and Grabowski.

Second game—

		R.	H.	E.
Columbus	000 000 012—3	7	0	
St. Paul	011 100 01x—4	12	1	

Miller, Eckert, Maxton and Devine; Betts and Fenner.

First game—

		R.	H.	E.
Toledo	601 000 001—8	14	1	
Minneapolis	100 000 000—1	6	1	

Wingard and Henline, Benton; Halsmith and Griggin, Gonzales.

First game—

		R.	H.	E.
Louisville	010 021 000—4	8	1	
Kansas City	002 001 000—3	9	3	

Polli, Tincup and Barnes; Day and Susce.

First game—

		R.	H.	E.
Indianapolis	000 010 000—1	4	5	
Milwaukee	211 011 00x—6	10	1	

Van Alstyne, House, Parks and Angley; Strelecki and Young.

Second game—

		R.	H.	E.
Louisville	000 000 000—0	8	0	
Kansas City	010 011 00x—3	8	0	

Weinert, Williams and Thompson; Fette and Collins.

Second game—

		R.	H.	E.
Indianapolis	013 000 514—14	21	0	
Milwaukee	000 000 010— 1	4	1	

Cvengros and Mondine; W. Ryan, Buvid, Barrere and Shea.

Second game—

		R.	H.	E.
Toledo	101 000 00—2	9	2	
Minneapolis	300 220 2x—9	13	0	

(Called in eighth; 6 o'clock Sunday law.)

Van Gilder and Devormer; Hill and Gonzales.

SOUTHERN ASSOCIATION.

	R.	H.	E.
Atlanta	10	16	0
Little Rock	0	4	2

Hearn and Krueger; Moon, Eckert, Marty and Kandler, Leslie.

	R.	H.	E.
Birmingham	10	11	0
Memphis	12	15	2

Ludolph, Plue, Andrews, M. Campbell and Gibson; Shepherd, Beck and Campbell.

First game—

	R.	H.	E.
Mobile	1	7	1
Nashville	10	12	3

Pipgras, Englishman and Hill; Willis and Miner.

Second game—

	R.	H.	E.
Mobile	9	11	2
Nashville	12	14	1

Leitz, Lindstrom, Bradley, Pipgras and Hill; Mizumbro, McColl, Head and Asbjornson.

First game—

	R.	H.	E.
Chattanooga	1	7	0
New Orleans	6	13	0

Davis and Bolton; Glazier and Anderson.

Second game—

	R.	H.	E.
Chattanooga	2	3	1
New Orleans	2	4	1

(Called end of fifth, darkness.)

Moore, Ogden and Kenna; Gilatto and O'Neil, Anderson.

THREE-EYE LEAGUE.

Quincy, 4; Evansville, 2.

TEXAS LEAGUE.

Dallas, 4-4; Beaumont, 3-1.
Houston, 7; Wichita Falls, 4.
Fort Worth, 5; San Antonio, 2.

WESTERN LEAGUE.

Omaha, 9; St. Joseph, 5.

PACIFIC COAST LEAGUE.

San Francisco, 14-4; Portland, 9-5.
Oakland, 3-4; Missions, 2-2.
Hollywood, 11-8; Seattle, 1-3.
Los Angeles, 9-7; Sacramento, 7-0.

WESTERN LEAGUE.

Omaha, 9; St. Joseph, 5.
Des Moines, 9; Oklahoma City, 8.
Pueblo, 9-1; Topeka, 6-2.

TIGERS FACE HADLEY TODAY

Hogsett to Hurl for Detroit in Third of Series.

By FRANK H. YOUNG.

THEIR string of six straight victories broken, the Nationals this afternoon will start on another one, they hope, when they again battle with Bucky Harris' Tigers in the third game of the series. The latter have been playing great ball since July Fourth, traveling at better than a .600 clip.

If the pitchers slated to go perform up to scratch, a mound duel is in the offing, for Manager Harris announced last night that he would call on Elon Hogsett, the Cherokee Indian, a southpaw, who has burning speed and who has been performing well lately, while Pilot Walter Johnson has Irving Hadley groomed for action. The latter is in top form right now and, although he lost in a duel with Wes Ferrell in the Cleveland series, he had plenty of stuff and may be depended upon to put up a good scarp this afternoon.

Extra! Nats Have Chance for Flag.

These baseball "experts" are not so smart. In a discussion with President Clark Griffith over his Nationals' pennant chance just before Saturday's game, the writer said:

"Why Griff, your team has about as much of a chance of winning the flag as has Jim Dandy of beating out Gallant Fox and Whichone in the Travers at Saratoga this afternoon."

As Jim Dandy won at 100 to 1, maybe the Nats will win the American League gonfalon after all.

Defeat Stalks Return Of Nats' Clowns.

Altrock and Schacht, who have been missing for several days clowning at various games throughout this section, were back on the job yesterday. In view of what happened to the Nationals, maybe it would be a good idea to send this pair away again.

Judging from what he has shown in practice before recent games, Jack Hayes could fill in quite capably as an outfielder if he were needed. He and Art Shires were covering acres of ground in a workout yesterday.

Red Sox Twice Lose To Cleveland, 9-3, 2-0

Boston, Aug. 17 (A.P.).—Cleveland took a double-header from Boston here today, 9 to 3 and 2 to 0. The second game was called at the end of the seventh inning on account of the Sunday baseball law.

The Indians scored five runs in the sixth inning of the first game on only two hits, for Horace Lisenbee and Big Ed Morris could not find the plate and issued six bases on balls.

Clint Brown outpitched Danny MacFayden, of the Red Sox, in the second game, showing greater effectiveness in the pinches.

FIRST GAME.

Cleveland.	AB	H	O	A
M'tague.ss	4	2	2	3
Porter.rf	5	1	4	2
Averill.cf	5	3	1	0
Morgan.1b	4	2	15	2
Hodapp.2b	5	1	3	5
Falk.lf	4	1	0	0
J.Sewell.3b	4	1	0	5
L.Sewell.c	4	1	0	2
Hudlin.p	3	0	0	2
Totals	38	11	27	19

Boston.	AB	H	O	A
Durst.lf	5	2	6	0
W'stler.ss	3	0	1	3
‡Sweeney	1	0	0	0
Regan.2b	4	1	1	4
Web.rf	4	1	0	0
Oliver.cf	4	3	1	0
Reeves.3b	3	1	0	0
Todt.1b	4	1	8	1
Berry.c	3	1	2	0
*Rothrock	1	0	0	0
Lisenbee.p	2	1	0	0
Morris.p	0	0	0	0
Smith.p	1	1	1	0
†Small	0	0	0	0
Totals	35	12	27	8

*Batted for Berry in ninth.
†Batted for Smith in ninth.
‡Batted for Warstler in ninth.

Cleveland	1 0 0 0 1 5 0 2 0—9
Boston	0 0 1 0 0 0 0 0 2—3

Runs—Montague (2), Porter, Averill (3), Falk, L. Sewell, Hudlin, Durst, Reeves, Todt. Errors—Montague, Warstler. Runs batted in—Morgan (2), Averill (2), Hodapp (2), Porter, Falk, Hudlin, Todt, Regan, Durst. Two-base hits—Averill (2), Montague, Durst, Todt. Sacrifice — Warstler. Double plays—Porter to Morgan, Warstler to Regan to Todt. Left on bases—Cleveland, 13; Boston, 8. First base on balls—Off Hudlin, 2; off Lisenbee, 5; off Smith, 4; off Morris, 2. Struck out—By Lisenbee, 1. Hits—Off Lisenbee, 8 in 5 2-3 innings; off Morris, 1 in 0 inning; off Smith, 2 in 3 1-3 innings. Losing pitcher—Lisenbee. Umpires—Nallin, Campbell and Dineen. Time of game—Two hours and 7 minutes.

SECOND GAME.

Cleveland.	AB	H	O	A
M'tague.ss	3	3	1	0
Porter.rf	4	1	2	0
Averill.cf	2	1	3	0
Morgan.1b	3	2	7	0
Hodapp.2b	3	2	2	4
Jam'son.lf	2	0	1	0
J.Sewell.3b	3	1	1	0
Myatt.c	3	0	4	0
Brown.p	3	0	0	2
Totals	26	10	21	6

Boston.	AB	H	O	A
Durst.lf	4	1	2	0
Reeves.3b	3	0	5	3
Regan.2b	3	2	2	2
Webb.rf	2	0	1	0
Oliver.cf	2	0	1	0
W'stler.ss	2	0	1	2
*Scarritt	1	0	0	0
Rhyne.ss	0	0	0	0
Todt.1b	2	1	8	1
Connolly.c	2	0	1	0
†Small	1	0	0	0
MacF'den.p	2	0	0	4
‡Rothrock	1	0	0	0
Totals	25	4	21	12

*Batted for Warstler in sixth.
†Batted for Connolly in seventh.
‡Batted for MacFayden in seventh.

Cleveland	1 0 0 0 0 1 0—2
Boston	0 0 0 0 0 0 0—0

(Called at end of seventh, Sunday law.)

Runs—Averill, Morgan. Errors—Morgan, Oliver. Runs batted in—Morgan, Hodapp. Two-base hit — Todt. Three-base hit—Morgan. Stolen base—Averill. Sacrifice—Jamieson. Double plays—Reeves to Regan to Todt, Warstler to Regan to Todt, Reeves (unassisted). Left on bases—Cleveland, 6; Boston, 8. First base on balls—Off Brown, 4; off MacFayden, 2. Struck out — By Brown, 3.

RACING SELECTIONS

HAWTHORNE.

1—Upright, Inheritor, Plumage.
2—Hal Riley, Baked Alaska, Sun Bonita.
3—James M., Fort Dearborn, Richard McDonald.
4—Gracious Gift, Hot Shot, Wirt G. Bowman.
5—Golden Prince, Black Diamond, Calf Roper.
3—Wacker Drive, Broad Axe, Riff Raff.
7—My Scoop, Jodhpur, Malicious.
Best—Golden Prince.
—Louisville Times (A.P.).

1—Inheritor, Fair Missie, Plumage.
2—Shackleford, Sambo Brown, Alfred Trude.
3—Volt Meter, Flo O'Neill, S. J. Gilfillan.
4—Gracious Gift, Hot Shot, Fiala.
5—Golden Prince, Calf Roper, Suitor.
6—The Show Off, Maiden's Trust, Broad Axe.
7—Mother's Choice, King Kelly, Easter Boy.
—N. Y. Handicap.

DADE PARK.

1—Hornsby, Bar Sinister, Day Van.
2—Spar, Booster Twist, Norias.
3—Prate, Spot Light, Advance Agent.
4—Watch On, Woodgain, Kanawha.
5—Mrs. Foster, Play Time, Royal Julian.
6—Black Stockings, Reverberate, Peace Lady.
7—Penarc, Black Thunder, Fairy Man.
Best—Mrs. Foster.
—Louisville Times (A.P.).

1—My Carolyne, Hornsby, Donau.
2—Magic Flute, West Virginia, Norias.
3—Spot Light, Pagan Laddie, Prate.
4—Watch On, Ring True, King at Arms.
5—Royal Julian, Mrs. Foster, Henriette Hardies.
6—Reverberate, Old Tuck, Jimmie L.
7—Black Thunder, Fairyman, Penarc.
—Trackman.

BAINBRIDGE.

1—Roy Crofter, Fallen Leaf, Windy Ross.
2—Thrace, Brinkley, Orestes II.
3—Duggie Diebold, Minah Louise, Panky.
4—Mr. Moon, Mavro, Bilson.
5—Curtain Call, Baby Delhi, Doltaire.
6—Parnell Boy, Emplette, Lunacy.
7—Shakitup, Seventeen Sixty, Uncle Boo.
Best—Curtain Call.
—Louisville Times (A.P.).

1—Havoc, Roycrofter, Elizabeth Sullivan.
2—Orestes II, King Bank, Gold Cord.
3—Jim Shanahan, Minah Louise, Bachelor Prince.
4—French Brigade, Mavro, War Air.
5—Baby Delhi, Old Bill, Hurstland.
6—Gaineswood, Clyde C., Emplette.
7—Rough Neck, Uncle Boot, Joe McCord.
—Trackman.

DORVAL.

1—Pledge, Blue John, George Groom.
2—Saratoga Maje, Lassa, Hazel Gumberts.
3—Snap, General Toy, Ethel Kenyon.
4—Pygmalion, Kamuela, Doctor Fred.
5—Rundale, Saint's Fancy, Prude II.
6—Tempter, Alloy, Cut Bush.
7—Blue Darter, Enthusiastic Edward, Highland Chief.
—N. Y. Handicap.

IN THE WAKE OF THE GAME

Continued from Page 9.

alien first-sacker just managed to reach second in safety.

Shires hit for Liska, starting the home fifth, and singled to left.

With no competition left in the game, Manager Johnson decided to give Bluege a rest, McLeod replacing him at third at the start of the sixth.

Koenig raced across the foul line almost to the stands to take Manush's pop starting the home sixth. It was a great play.

Funk, lead-off man for the Tigers, was the first man up in four of the first seven innings. He got on the paths on three of these occasions.

Centerfielder Sammy West did not have a chance afield until the seventh, when both Funk and Koenig flied to him.

McLeod showed plenty of foot in beating out his roller to Gehringer, opening the Nats' seventh.

Jim Shevlin, Holy Cross grad, relieved Alexander at first and Bill Akers took McManus' place when the Tigers took the field in the seventh.

Last Sunday the Nats scored eleven times in one inning. Yesterday was another day.

Cronin went over toward second to make a brilliant gloved-hand stab of Easterling's hot grasser in round 8.

Braves Win Twin Bill; 11 Pitchers in Second

Cincinnati, Ohio, Aug. 17 (A.P.).—The Boston Braves took both ends of a Sunday bargain bill here today winning the opener, 4 to 3, and taking the thirteen-inning nightcap, 9 to 8, after 37 men appeared in the line-up of the second game, which lasted 2 hours and 53 minutes. Eleven pitchers saw service in the nightcap, Benton and Kolp making their second appearance of the day for the Reds.

FIRST GAME.

Boston.	AB	H	O	A
C'tham.ss	5	2	2	3
R'bourg.rf	5	5	3	0
Sisler.1b	2	0	9	0
Berger.lf	4	0	3	0
Welsh.cf	3	2	1	0
Clark.cf	2	1	2	0
Rollings.3b	3	0	0	2
M'ville.3b	2	0	1	1
Maguire.2b	4	0	1	3
Spohrer.c	1	0	3	0
*Moore	1	1	0	0
Cronin.c	1	0	2	0
Cantwell.p	4	1	0	4
Totals	37	12	27	13

Cincinnati.	AB	H	O	A
Walker.lf	5	1	5	0
Swanson.cf	5	1	1	1
Stripp.1b	3	0	9	1
C'nello.3b	4	2	0	1
H'mann.rf	3	0	2	0
C'wford.2b	4	2	5	6
Gooch.c	3	1	1	0
†Dressen	0	0	0	0
Ford.ss	1	0	1	1
D'ocher.ss	3	1	2	2
S'forth.c	1	0	1	0
Benton.p	2	2	0	0
Kolp.p	0	0	0	0
‡Callaghan	1	0	0	0
Rixey.p	0	0	0	0
§Lucas	1	0	0	0
Totals	35	10	27	12

*Batted for Spohrer in sixth.
†Ran for Gooch in eighth.
‡Batted for Kolp in sixth.
§Batted for Rixey in ninth.

Boston	0 0 0 0 0 3 1 0 0—4
Cincinnati	3 0 0 0 0 0 0 0 0—3

Runs—Richbourg, Welsh, Rollings, Maguire, Walker, Stripp, Cuccinello. Errors—Cuccinello (3), Durocher. Runs batted in—Clark, Moore (2), Cantwell, Cuccinello, Crawford (2). Two-base hits—Crawford, Gooch. Three-base hit—Walker. Sacrifices—Sisler (2), Heilmann. Double plays—Cantwell to Chatham, Maranville to Chatham, Crawford to Stripp, Crawford to Durocher to Stripp. Left on bases—Boston, 11; Cincinnati, 8. First base on balls—Off Cantwell, 2; off Benton, 2. Struck out—By Cantwell, 2; by Rixey, 1. Hits—Off Benton, 9 in 5 1-3 innings; off Kolp, 0 in 2-3 inning; off Rixey, 3 in 3 innings. Hit by pitched ball—By Rixey (Berger). Losing pitcher—Rixey.

SECOND GAME.

Boston.	AB	H	O	A
C'tham.ss	5	1	1	4
R'bourg.rf	7	3	2	0
Sisler.1b	7	3	13	3
Moore.lf	5	3	2	0
Clark.lf	1	0	1	0
Welsh.cf	5	2	3	0
R'lings.3b	5	1	2	3
McG're.2b	6	1	8	5
Cronin.c	3	1	2	0
*Berger	1	0	0	0
Spohrer.c	2	1	4	0
Sherdel.p	3	1	0	1
Cun'ham.p	0	0	0	0
Brandt.p	0	0	0	0
Smith.p	1	1	1	0
Zachary.p	2	1	0	0
Siebold.p	0	0	0	0
Totals	53	19	39	16

Cincinnati.	AB	H	O	A
Walker.lf	6	0	4	0
Swanson.cf	6	3	2	0
S'ipp.1b.3b	6	2	13	2
C'ello.3b.ss	6	3	1	1
H'mann.rf	5	3	9	0
C'ford.2b	5	1	1	9
S'forth.c	5	1	1	2
D'cher.ss	5	2	0	4
†Meusel	1	0	0	0
Ford.ss	2	1	1	3
Styles.1b	1	1	2	0
Johnson.p	0	0	1	0
Kolp.p	2	0	0	0
‡Dressen	0	0	0	0
Frey.p	0	0	0	0
§Cal'han	1	0	0	0
Lucas.p	0	0	0	0
Benton.p	0	0	0	0
‖Gooch	0	0	0	0
¶Ash	0	0	0	0
Totals	50	15	39	18

*Batted for Cronin in ninth.
†Batted for Durocher in seventh.
‡Batted for Kolp in seventh.
§Batted for Frey in eighth.
‖Batted for Benton in thirteenth.
¶Ran for Gooch in thirteenth.

Boston	2 0 2 1 0 0 0 0 2 0 0 0 2—9
Cincinnati	0 1 0 0 1 0 3 2 0 0 0 0 1—8

Runs—Chatham, Richbourg, Sisler (2), Moore, McGuire, Cronin, Sphorer, Smith, Swanson (3), Stripp (2), Heilmann, Styles, Cuccinello. Errors—Welsh, Cuccinello, Crawford. Runs batted in — Chatham, Richbourg, Sisler, Welsh (2), Rollings, Sherdel, Zachary, Swanson, Cuccinello (2), Heilmann (2), Sukeforth (2). Two-base hits—Chatham, Richbourg, Welsh, Sherdel, Smith, Swanson, Cuccinello, Heilmann. Three-base hit — Cuccinello. Stolen base—Rollings. Sacrifices—Chatham (2), Welsh, Rollings, Walker, Stripp, Heilmann, Sukeforth. Double play—Crawford to Ford to Stripp. Left on bases—Boston, 9; Cincinnati, 10. First base on balls—Off Sherdel, 1; off Brandt, 1; off Zachary, 1. Struck out—By Sherdel, 2; by Smith, 1; by Zachary, 2; by Kolp, 1. Hits—Off Sherdel, 9 in 7 innings (none out in eighth); off Cunningham, 0 in 1-3 inning; off Brandt, 1 in 1-3 inning; off Smith, 3 in 1 1-3 innings; off Zachary, 2 in 3 1-3 innings; off Seibold, 0 in 2-3 inning; off Johnson, 7 in 2 innings (none out in third); off Kolp, 2 in 5 innings; off Frey, 1 in 1 inning; off Lucas, 7 in 4 1-3 innings; off Benton, 2 in 2-3 inning. Passed ball—Sukeforth. Winning pitcher—Zachary. Losing pitcher—Lucas.

RED SOX TRIUMPH.

With Bean pitching airtight ball, the Washington Red Sox defeated the Bryantown Nine yesterday, 19-1. Booker hit a homer and Turner and Freeman both four hits each for the winners. The Sox play the St. Mary's Celtics next Sunday.

SOLDIERS AHEAD.

The Army War College Nine defeated the Ramblers, 10-5, yesterday.

SMALLWOOD ON EDGE FOR BATTLE

D. C. Welter to Meet Finazzo Tonight in Md. Ring.

THE PROGRAM.

W. L. Tucker vs. Johnny Burke, heavyweights, four rounds.

Billy Edwards, middleweight, vs. Joe Barnum, Philadelphia, middleweight, special six rounds.

Lou Guglielmini vs. Sammy Hogan, junior welterweights, six rounds.

Frankie De Angelo, Washington, featherweight, vs. Joe Trambera, Baltimore, featherweight, eight rounds, semifinal.

Joe Smallwood, Washington, welterweight, vs. Joe Finazzo, Baltimore, welterweight, eight rounds, main event.

Referee, Capt. Heinie Miller.
Announcer, Jimmy Lake.

JOE SMALLWOOD, District welterweight, is on edge for his eight-round bout with Joe Finazzo, of Baltimore, that headlines the Front Line Post, Veterans of Foreign Wars, boxing show tonight at Fort Washington, Md.

The Washington lad is out to win by a knockout and will enter the ring with that purpose, as decisions won't be given at the ringside.

Frankie DeAngelo, who has never been felled in more than 140 ring engagements, will have to stand up under the hard punches that will be tossed by Joe Trambera, the Baltimore featherweight. They are listed for eight rounds in the semifinal.

The Guglielmini - Hogan battle should excite the fans, as these boys like the going when it is hottest, and they can take punishment.

Boat to Carry Fans Without Charge.

A boat providing free transportation will leave the Washington Barracks wharf at 7 p. m. This boat can carry only 600 fans, and if there are more than this number left at the wharf they will be taken in buses to Fort Washington under a fee of $1. The Army post can be reached by a road that passes through Congress Heights.

A four-rounder between W. L. Tucker and Johnny Burke, heavyweights, will open the show at 8:30 o'clock.

Giants and Cardinals Divide in Slugfests

St. Louis, Aug. 17 (A.P.).—The Giants and the Cardinals divided a double-header here today, New York winning the first game, 12 to 4, and St. Louis the nightcap, 14 to 4.

The Giants hammered Wild Bill Hallahan from the mound in the sixth inning of the first game, but Burleigh Grimes hurled steadily in the after-piece to give the Cardinals an even break. Bill Walker, who started the second game for the visitors, lasted less than two innings.

FIRST GAME.

New York.	AB	H	O	A
Critz.2b	5	2	3	3
Allen.cf	5	1	1	0
L'strom.3b	5	4	0	1
Reese.3b	0	0	0	0
Terry.1b	5	4	11	2
Ott.rf	5	1	1	0
O'Farrell.c	5	1	5	0
Jackson.ss	2	0	1	2
M'shall.ss	3	1	2	3
R'ttger.lf	5	2	2	0
Mitchell.p	3	0	3	1
Heving.p	1	0	0	0
Totals	44	17	27	12

St. Louis.	AB	H	O	A
Douthit.cf	3	1	1	0
A'ams.3b.2b	5	1	1	0
Watkins.1b	5	0	9	0
Frisch.2b	3	2	1	3
High.3b	1	1	0	1
Hafey.lf	4	1	2	0
Blades.rf	3	2	2	0
Mancuso.c	3	2	4	0
Gelbert.ss	4	1	2	1
Hal'han.p	0	0	0	0
Johnson.p	1	0	0	0
Bell.p	1	0	0	3
Lindsey.p	0	0	0	0
*Orsatti	1	0	0	0
Totals	36	11	27	10

*Batted for Bell in eighth.

New York	2 0 1 0 1 7 0 1 0—12
St. Louis	0 0 0 0 0 2 0 2 0—4

Runs—Critz, Allen, Lindstrom (4), Terry (3), Marshall, Roettger, Mitchell, Frisch, High, Hafey, Blades. Errors—Critz, Watkins. Runs batted in—Terry (2), Ott (2), Lindstrom (2), Critz (2), Allen, O'Farrell (2), Blades. Two-base hits—Lindstrom, Terry, Gelbert, O'Farrell, Hafey, Frisch, Mancuso (2), Blades. Three-base hits—Blades, Ott. Home runs—Lindstrom, Frisch. Double plays—Terry to Jackson to Terry, Lindstrom to Critz to Terry, Adams to Frisch to Watkins. Left on bases—New York, 6; St. Louis, 8. First base on balls—Off Mitchell, 3; off Hallahan, 1. Struck out—By Mitchell, 1; by Hallahan, 4; by Jackson, 1; by Bell, 1. Hits—Off Hallahan, 12 in 5 1-3 innings; off Johnson, 3 in 2-3 inning; off Bell, 2 in 2 innings; off Lindsey, 0 in 1 inning; off Mitchell, 9 in 7 1-3 innings; off Heving, 2 in 1 2-3 innings. Winning pitcher—Mitchell. Losing pitcher—Hallahan. Umpires—Magerkurth, Klem and Stark. Time of game—Two hours and 11 minutes.

SECOND GAME.

New York.	AB	H	O	A
Critz.2b	5	1	4	2
Leach.lf	3	1	1	0
L'strom.3b	4	1	0	3
Terry.1b	4	1	3	0
Reese.1b	1	1	0	0
Ott.rf	3	1	1	0
Allen.rf	1	1	1	0
Hogan.c	3	0	10	0
M'shall.ss	4	1	2	2
R'tger.cf	4	1	2	0
Walker.p	0	0	0	0
Pruett.p	2	0	0	0
P'malee.p	1	0	0	0
*O'Farrell	1	0	0	0
Totals	35	9	24	7

St. Louis.	AB	H	O	A
Douthit.cf	3	0	4	0
Adams.2b	5	2	2	3
Blades.rf	4	0	3	0
Hafey.lf	6	3	0	0
High.3b	2	1	1	0
Wilson.c	2	2	2	1
M'cuso.c	3	2	2	0
Watkins.1b	5	1	8	2
Gelbret.ss	5	0	4	5
Grimes.p	4	2	1	3
Totals	39	13	27	14

*Batted for Parmalee in ninth.

New York	0 0 0 0 0 0 2 2 0—4
St. Louis	2 4 0 0 0 8 0 0 x—14

Runs—Leach, Lindstrom, Allen, Reese, Douthit (2), Adams, Blades (3), Hafey (4), High, Mancuso, Watkins, Grimes. Errors—Ott, Marshall, Watkins. Runs batted in—Wilson (4), Hafey (3), Mancuso (3), Blades, Grimes (2), Ott, Marshall, Leach, Hogan. Two-base hits—Adams, Hafey (2), High, Grimes, Terry, Marshall, Reese. Home run—Leach. Sacrifice—Hogan. Double play—Gelbert to Adams to Watkins. Left on bases—New York, 7; St. Louis, 14. First base on balls—Off Walker, 5; off Pruett, 2; off Parmalee, 6; off Grimes, 2. Struck out — By Walker, 2; by Pruett, 2; by Parmalee, 4. Hits—Off Walker, 5 in 1 2-3 innings; off Pruett, 7 in 3 2-3 innings; off Parmalee, 1 in 2 2-3 innings. Passed ball—Hogan. Losing pitcher—Walker. Umpires—Klem, Stark and Magerkurth.

John Ruskin
BEST AND BIGGEST CIGAR
You get more smoking pleasure for your money in JOHN RUSKIN than any other cigar at 5c., because the tobacco used is the choicest grown. JOHN RUSKINS are *Milder---Bigger* and *More Fragrant* than any cigar you ever smoked regardless of price.
Buy a few today--- you'll enjoy them from the first to the last puff.
Save the Coupon Band
It's Valuable
Write for Premium Catalog
Was 8¢ NOW 5¢
Same Quality Same Size
THEY'RE VERY MILD
I. Lewis Cigar Mfg. Co. Makers, Newark, N. J.
Largest independent cigar factory in the world.
Washington Tobacco Co. Distributors Washington, D. C.
CLEARTEX WRAPPED
TO KEEP THEM SANITARY AND FRESH

TAKOMA TIGERS WIN MONTGOMERY COUNTY TITLE

Rockville A.A. Beats Chevy Chase, 13-8

Tigers Swamp Kensington, 24-0, Breaking Deadlock.

Bethesda Is Winner Over Colonials by 11-4 Margin.

STANDING OF THE TEAMS.

	W.	L.	Pct.		W.	L.	Pct.
Takoma	12	3	.800	Bethesda	8	6	.513
Ch. Chase	11	4	.733	Kensington	2	12	.145
Rockville	10	5	.667	Colonials	1	14	.067

THE Takoma Tigers, with the aid of the Rockville A. A., annexed the Montgomery County Capital City Leagen title yesterday by defeating the Kensington Nine, 24-0, while the Rockville Club was trimming the Chevy Chase Grays, 13-8. The Grays and Tigers entered the last games of the schedule tied for first place. The Tigers will now represent their circuit in the Capital City League intersectional play-off.

With the chance to clinch the race, the Takoma Nine came back strong after losing two in a row. Kensington was unable to solve the delivery of Horace Duffy, who allowed only five hits and fanned six batters. Every man on the winning team got at least one hit—25 in all. Rosser got four, including two doubles, a triple and a homer. Wilson hit two homers and a single, while Hessler got two singles and a homer.

Kensington Is Tiger Meat.

The Tigers have scored 74 runs on Kensington in the last three games.

At Rockville, Willie Coleman carried off the honors. He shook off some ragged support in squashing the hopes of the Grays for the pennant. Coleman fanned 13 batters.

Ray Knight, Chevy Chase ace, complained of a sore arm before the game but gamely took the mound. He suffered his first league defeat of the season.

E. Hutcherson hit a homer for the winners.

The Bethesda Firemen defeated the Colonials, 11-4. Oldfield and Hill led the attack.

The only game remaining on the Montgomery schedule brings the Kensington Nine to Bethesda next Sunday.

Tigers.	AB	H	O	A	Kensington	AB	H	O	A
Hessler.lf	6	3	3	0	Smith.3b	4	1	2	3
Hatcher.ss	6	1	3	5	Curran.2b	4	0	3	2
Dav'son.cf	6	3	1	0	P.Case.c	3	0	1	0
James.2b	7	3	3	6	S'wein.1b.p	4	0	6	3
Wilson.3b	5	3	2	4	Case.ss	4	1	3	5
Baker.1b	5	3	11	0	Caney.cf	3	0	2	0
Skinner.rf	6	2	1	1	Sykes.rf	4	2	3	1
Rosser.c	6	4	3	0	Price.lf	4	1	2	0
Duffy.p	5	3	0	1	Hogan.p.1b	3	0	5	2
Totals	52	25	27	17	Totals	31	5	27	16

Takoma Tigers ... 5 0 9 4 1 0 2 1 2—24
Kensington ... 0 0 0 0 0 0 0 0 0—0

Runs—Hessler (3), Hatcher (2), Davidson (4), James (3), Wilson (3), Baker (3), Skinner (2), Rosser (2), Duffy (2). Two-base hits—Rosser (2), Baker, James, Skinner. Three-base hit—Rosser. Home runs—Hessler, Wilson (2), Rosser. Sacrifices—Davidson, Wilson. Hits—Off Hogan, 17 in 7 innings; off Sauerwein, 9 in 2 innings. Struck out—By Duffy, 6; by Sauerwein, 1.

Colonials.	AB	H	O	A	Bethesda.	AB	H	O	A
Miller.3b	4	2	1	1	Hill.lf	4	2	3	1
B'seua.2b	4	1	2	1	Best.rf	4	1	1	0
J'son.ss	4	2	1	6	L.O'ield.3b	5	2	2	2
Stewart.c	5	1	2	1	Higgins.1b	5	1	10	0
Cave.p	5	1	0	0	A.O'ield.ss	5	3	3	4
Pratt.lf.p	5	1	5	0	Hargett.2b	4	1	1	5
Miller.cf	4	2	2	0	J.O'field.cf	3	0	1	0
Steele.rf	4	0	2	1	Young.c	4	2	6	0
Nelligar.1b	4	0	9	0	B'hurst.p	3	0	0	0
					Frisbie.p	4	4	0	1
Totals	39	10	24	10	Totals	38	14	27	12

Colonials ... 0 2 2 0 0 0 0 0 0—4
Bethesda ... 0 0 1 0 2 2 4 2 x—11

Runs—Johnson, Stewart, Pratt, Miller, Hill (2), Best, L. Oldfield, Higgins, A. Oldfield (2), Young, Frisbie (3). Errors—Rosseau, Johnson, L. Oldfield, A. Oldfield. Two-base hits—Johnson, Best. Three-base hits—A. Oldfield, Hill. Home run—Hill. Stolen base—A. Oldfield. Sacrifice—Hargett. Double play—A. Oldfield to Hargett to Higgins. Left on bases—Colonials, 7; Bethesda, 5. First base on balls—Off Broudhurst, 1; off Pratt, 2. Hits—Off Broudhurst, 5 in 2 1-3 innings; off Frisbie, 5 in 6 2-3 innings; off Cave, 10 in 8 1-3 innings; off Pratt, 4 in 1 2-3 innings. Hit by pitched ball—By Broudhurst (Johnson). Struck out—By Broudhurst, 1; by Frisbie, 5. Balk—Cave. Winning pitcher—Frisbie. Losing pitcher—Cave. Umpire—Cowan.

Rockville.	AB	H	O	A	C.C.Grays.	AB	H	O	A
P.C'man.c	4	2	10	0	Heider.lf	4	2	0	0
Cashell.ss	5	0	0	3	K'meyer.cf	4	2	0	2
J.H'son.2b	4	3	1	2	Ferrari.ss	5	0	1	2
Dosh.rf	3	2	1	0	Young.rf	4	2	1	0
Collins.cf	4	1	1	0	Phelps.c	5	1	7	1
E.H'son.3b	4	3	0	2	Valena.2b	3	1	2	1
Case.1b	2	1	9	0	Layton.1b	2	0	11	0
Hines.lf	3	1	1	0	Medler.3b	4	1	2	2
W.C'man.p	3	1	0	2	Knight.p	4	1	0	4
Totals	32	14	27	9	Totals	35	10	24	10

Chevy Chase ... 3 2 0 0 0 0 3 0 0—8
Rockville ... 2 1 0 4 3 3 0 0 x—13

Runs—P. Coleman, J. Hutcherson (2), Dosh (3), Collins (2), E. Hutcherson (2), Case (2), Himes, Heider, Kirchmeyer, Ferrari, Valenza, Layton, Medler, R. Knight. Two-base hits—P. Coleman, Dosh (2), Collins, Case, W. Coleman, Heider, Kirchmeyer, Phelps, Medler. Home run—E. Hutcherson. Struck out—By Coleman, 13; by Knight, 6.

DEL RAY BEATS SAINTS.

The Del Ray Athletic Club easily defeated the St. Martin's Tossers of Washington today on Edward Duncan Field, 11 to 0, before the largest crowd of the season to witness a game.

Finney Gardiner, George Mason High School pitcher, was on the hill for the winners and fanned twelve batters. Beach's homer for the Del Rayans was one of the features.

Del Ray.	AB	H	O	A	St. Martin.	AB	H	O	A
Curtin.2b	4	2	1	3	Ryan.ss.2b	4	0	1	2
Hicks.ss	4	1	1	2	B.M'ly.p.ss	4	1	0	1
Clark.cf.c	4	1	12	1	Alder.cf	3	0	3	0
Beach.rf	4	2	0	0	W'ngton.1b	4	0	6	1
Martin.lf	4	3	0	0	Her'ton.3b	3	0	0	1
Perry.3b	3	0	0	1	J.Mealy.c	3	2	10	1
Kelly.3b	2	1	0	1	Heiss.p.2b	3	0	0	2
Nugent.1b	3	1	13	0	Dolan.lf	4	0	2	0
Nixon.c	0	0	0	0	McC'ron.rf	2	1	2	0
R.F'nks.cf	3	1	0	0					
Gardner.p	4	1	0	6	Totals	30	4	24	8
Totals	35	13	27	14					

St. Martin's ... 0 0 0 0 0 0 0 0 0—0
Del Ray A. C. ... 3 2 0 3 0 0 1 2 x—11

Runs—Curtis (2), Clark (2), Beach (2), Martin (2), Kelly, Frinkss, Gardner. Errors—Kelly, B. Mealy. Two-base hits—Curtis, Clark, Gardner, B. Mealy, B. Martin. Three-base hit—Frinks. Home run—Beach. Stolen bases—Older, Curtis, Martin, Kelly. Sacrifices—Herrington, J. Mealy, Hicks, Beach, Prinks. Left on bases—Del Ray, 9; St. Martin's, 8. First base on balls—Off Gardner, 3; off Heiss, 8. Hits—Off Heiss, 7 in 5 innings; off B. Mealy, 6 in 3 innings. Struck out—By Gardner, 12; by Heiss, 4; by B. Mealy, 4. Passed balls—Clark (2). Losing pitcher—Heiss. Umpire—Peverill.

BASEBALL TODAY 3:30 P.M.
AMERICAN LEAGUE PARK
Washington vs. Detroit
TICKETS ON SALE AT PARK AT 9 A. M.

Two Rooms, Kitchen and Bath, $42.50
CAMBRIA-MAJESTIC
1324-6 Euclid St. N.W.

The Timid Soul —By H. T. Webster

THE DRIVER OF HIS TAXI IS STOPPED BY A TRAFFIC COP AND A CROWD GATHERS AND PEERS IN AT HIM—

Copyright Press Publishing Co. (New York World) 1930.

RUSSELL, ACE IN OLMSTED VICTORY

Pitcher's Homer in 13th Beats O'Briens in Play-Off, 5-4.

EVERETT RUSSELL, who is Washington's most famous opportunist since the days of Jack Flavin, at Georgetown University, again demonstrated his ability to rise to the occasion when he laced out a clean home run in the thirteenth inning with two out to give the Olmsted Grill Nine a 5-to-4 victory over the C. A. O'Brien Team in the first game of the play-off for the Capital City League senior class championship. The game was played before some 1,200 fans on the North Ellipse diamond.

Russell's hero work was not confined to that slashing drive which went between right and center field, to roll to the diamond on the South Ellipse with two sad-eyed outfielders in pursuit.

The Brookland boy did all the pitching for the Olmsteds in the extra-inning battle and deserved the victory on that effort alone. In addition, Russell poked out a double and a pair of singles, one of the latter blows driving in a pair of runs.

Pitchers in Command For 3 Innings.

Johnny Wiles opposed Russell on the mound at the start of the game. Both blanked the opposition for three frames and then the Grillmen took the lead with one run as the result of Russell's double and an error. The Olmsteds made it two up in the fifth, scoring on Raedy's single, a fielder's choice and Drissell's sacrifice fly.

The O'Brien's took the lead in the seventh. Raffo walked, Franke singled and Raffo scored on Lotorici's single. Gubisch singled Franke and Lotorici home a moment later. When the O'Briens counted again in the eighth on Raffo's double and Lawson's single it appeared that the game might be over.

But Russell was still to be reckoned with.

Wills opened the Olmsted half of the eighth with a single and Drissell doubled. Cassassa walked to fill the bases, bringing himself up with the chance to tie or win the game. Russell's effort was a single and two runs scored, evening the count and making possible the "Frank Merriwell" ending of the contest.

Neither team threatened seriously in the extra frames until Russell made good on another opportunity.

The game was fast, the senior rivals contributing five double plays. Nelson's catch of a line drive off the bat of Peifer in the sixth inning was the outstanding fielding feature.

The second game of the series will be played next Sunday on the West Ellipse field at 3 o'clock.

Olmsted.	AB	H	O	A	O'Briens.	AB	H	O	A
English.c	5	1	6	0	Farrell.3b	3	0	3	2
Raedy.ss	5	2	2	4	Peifer.cf	6	1	3	1
Wills.cf	5	2	3	1	B'sink.lf	6	0	4	0
Drissell.lf	5	2	3	0	Raffo.c	5	2	8	0
Cassassa.rf	5	0	0	0	Lawson.1b	6	2	11	0
Russell.p	6	4	0	6	Franke.rf	6	2	3	1
Nelson.1b	5	0	20	0	Lotorice.2b	5	1	2	1
Hemelt.3b	3	0	2	5	Gubisch.ss	4	1	2	2
Nau.2b	4	1	3	5	Wiles.p	3	0	2	2
					Carter.p	2	0	0	0
Totals	43	12	39	21	Totals	46	9	*38	9

*Two out when winning run scored.
O'Briens ... 0 0 0 0 0 0 3 1 0 0 0 0 0—4
Olms'd Grill ... 0 0 0 1 1 0 0 2 0 0 0 0 1—5

Runs—Raedy, Wills, Drissell, Russell (2), Raffo (2), Franke, Tortorice. Errors—English, Raedy, Russell, Farrell, Gubish, Wiles. Two-base hits — Russell, Raffo. Three-base hit—Nau. Home run—Russell. Stolen bases — Raedy, Cassassa, Farrell, Bussink (2), Raffo. Sacrifices — Raedy, Drissell. Double plays—Wills to Nau to Nelson, Russell to Nau to Nelson, Wiles (unassisted), Franke to Lawson, Carter to Tortorice to Lawson. Left on bases—Olmsted Grill, 8; O'Briens, 8. First base on balls—Off Russell, 5; off Wiles, 4; off Carter, 1. Hits—Off Wiles, 8 in 8 innings; off Carter, 4 in 5 innings. Struck out—By Russell, 5; by Wiles, 2; by Carter, 4. Wild pitch—Wiles. Balk—Wiles. Losing pitcher—Carter. Umpires—McClure, Fisher and Watt.

NORTHERNS ARE VICTORS.

The Northern A. C., with Joe Tucci hurling, routed the Bauserman Motor Co. Nine, 17-3, yesterday. Fitzgerald carried off the batting honors with twin home runs. Jewett also hit for the circuit.

COL. HEIGHTS SPLITS WITH GIANTS

District League Pace-Setters Win Opener in Fourteenth.

THE Columbia Heights Nine, leading the District section of the Capital City League, divided a double-header with the Silver Spring Giants yesterday, winning the opener by 14-8 in twelve innings and dropping the second, 6-3, in five frames.

The Heights Nine scored six runs in the twelfth after the Giants had rallied to tie the game in the ninth.

Lewis led the attack with five hits, including a triple. Singman and Stevens hit homers.

In the second clash, the Giants clinched the game in the second frame by shoving over four runs.

Lewis also made three hits in this battle.

Col. Hts.	AB	H	O	A	Silv. Spr.	AB	H	O	A
Keefer.cf	5	2	3	0	Tribby.2b	7	0	3	3
Shapiro.lf	6	2	3	0	Grubb.ss	7	5	2	5
Lewis.c	6	5	5	2	Casper.lf	6	3	3	0
Ruppert.3b	6	3	2	3	Stevens.1b	6	3	3	0
Kilroy.rf	6	2	2	0	Schnider.rf	5	2	3	0
W'shire.ss	5	3	2	3	Stevens.3b	3	0	2	2
S'man.2b	6	3	3	4	Clark.cf	5	0	4	0
Enright.1b	6	2	12	0	Lindsay.c	6	0	2	1
H.N'man.p	6	4	1	2	Milbern.p	6	1	1	1
C.N'man.cf	1	0	0	0	F'gerald.3b	2	1	2	2
Rhodes.1b	0	0	3	0					
Totals	53	26	36	14	Totals	53	14	36	12

Columbia H. ... 2 2 2 0 0 2 0 0 0 0 0 6—14
S. S. Giants ... 2 0 2 0 0 0 1 0 3 0 0 0—8

Runs—Wiltshire (3), Shapiro (2), H. Newman (3), Keefer (2), Singman (2), Enright (2), Grubb (4), Tribby, Casper, Stevens, Schnider. Two-base hits—Ruppert, Enright, Grubb. Three-base hits—Singman, Ruppert, Lewis. Home runs—Singman, Stevens. Struck out—By Newman, 4; by Milburn, 2. Umpire—Purdy.

Columbia.	AB	H	O	A	S.S.Giants.	AB	H	O	A
Keefer.cf	2	1	1	0	Tribby.2b	3	2	0	1
Shapiro.lf	3	1	1	0	Grubb.ss	3	0	0	2
Lewis.c	3	3	4	1	Casper.lf	2	1	2	0
Ruppert.3b	3	1	0	1	Stevens.1b	3	1	5	0
S'man.ss	2	0	2	2	Shnider.rf	3	0	2	0
Miller.2b	2	0	0	1	F'gerald.3b	3	1	1	1
Kilroy.1b	2	1	6	0	Clark.cf	3	1	2	0
Rhodes.rf	2	2	1	0	Lindsay.c	3	3	3	0
Marossey.p	1	0	0	0	Heim.p	1	1	0	1
G'dman.p	1	0	0	0	Wilson.3b	1	0	0	0
C.N'man.cf	1	0	0	0					
Totals	22	9	15	5	Totals	25	10	15	5

Columbia Heights ... 1 0 1 0 1—3
S. S. Giants ... 1 4 1 0 0—6

Runs—Lewis (2), Rhodes, Tribby (2), Clark (2), Lindsay, Heim. Two-base hits—Casper, Lindsey. Three-base hits—Lewis, Rhodes. Hits—Off Marossey, 8 in 3 innings; off Goodman, 2 in 2 innings. Struck out—By Goodman, 3; by Heim, 2. Losing pitcher—Marossey. Umpire—Prudy.

LINDBERGHS WIN.

The Lindberghs made it eighteen straight yesterday by defeating the St. Paul Nine, 7-6. Turner hit a homer while Wilson, the winning pitcher, was in trouble in only one inning.

Lindbergh.	AB	H	O	A	St. Paul.	AB	H	O	A
Madden.ss	4	2	2	1	McA'rew.lf	5	1	0	0
Moore.2b	3	1	3	0	S.Wilson.2b	5	0	3	3
Timko.2b	2	0	0	0	Johnson.3b	3	0	0	2
Owen.cf	3	0	2	0	Mason.1b	4	0	8	0
Shinn.3b	4	2	3	1	Carr.c	4	2	8	1
Watson.c	4	1	9	0	Sul'van.ss	3	0	3	1
P.Wilson.p	4	2	1	3	Car'fe.rf	4	1	1	2
Miller.rf	4	0	3	0	A'trout.cf	4	1	1	0
N'ell.1b.lf	2	2	3	0	Turner.p	4	1	0	2
Birch.1b	1	1	1	0					
Rollins.lf	3	0	0	0	Totals	36	6	24	11
Totals	34	11	27	5					

St. Paul ... 0 0 0 0 6 0 0 0 0—6
Lindbergh ... 2 0 3 0 1 0 0 1 x—7

Runs—Madden, Moore, Shinn, Watson, P. Wilson (2), Newell, McAndrew, S. Wilson, Johnson, Mason, Armentrout, Turner. Errors—Shinn, Newell (2), Rollins, S. Wilson, Mason, Sullivan (2). Two-base hits—Watson, Newell. Home run—Turner. Stolen bases—Madden, Moore, Shinn, Newell (2), Wilson (3). Left on bases—St. Paul, 6; Lindbergh, 7. First base on balls—Off Wilson, 3; off Turner, 3. Hit by pitched ball—By Turner (Newell). Struck out—By Wilson, 9; by Turner, 8. Umpire—Blackman.

PHOENIX TAKES ANOTHER.

Bennie Womersley won a seven-inning pitching duel with Bevers and the Phoenix A. C. defeated the Army War College by 2 to 1. The hitting of Cy Hogarth and King led the winners' attack. The Soldiers were held to two hits. It was the fifteenth straight for Phoenix.

Phoenix.	AB	H	O	A	A. W. Col.	AB	H	O	A
Gibson.ss	3	1	0	1	Kish.ss	2	0	0	1
Hogarth.c	3	2	10	1	Lowdy.2b	2	1	1	2
L'bath.2b	3	1	0	2	McC'thy.1b	2	0	7	1
W'sley.p	3	0	0	1	And'son.3b	2	1	1	1
Lowe.cf	2	0	0	0	McD'ld.cf	1	0	1	0
Zahn.1b	2	0	2	1	St.Clair.cf	1	0	0	0
King.3b	2	2	3	2	Dunnue.lf	2	0	0	0
McVey.lf	0	0	0	0	Dil'ger.rf	2	0	0	0
Davis.lf	2	1	0	0	Kozik.c	1	0	3	1
Johns.rf	1	0	0	0	Bottazzi.c	1	0	1	0
Johnson.rf	0	0	0	0	Bevers.p	2	0	1	2
Totals	21	7	15	9	Totals	18	2	15	8

Phoenix ... 0 0 2 0 0 0 0—2
Army War College ... 1 0 0 0 0 0 0—1

Errors—King, Zahn, Dunnue. Two-base hits—Hogarth, Lowdy. Stolen bases—Hogarth, King. Double play—Kish to Lowdy to McCarthy. Left on bases—Phoenix, 4; War College, 2. Struck out—By Womersley, 7; by Beavers, 3. Umpires—Campbell and Jones.

MT. RAINIERS BEATEN BY CELTICS

McIntire Holds Foes to 2 Hits by Hook, and Fans 11.

ALEXANDRIA, Aug. 17.—With Lefty McIntire, former minor league slabman, pitching one of his best games of the season, the St. Mary's Celtics slaughtered the Mount Rainier A. C., leaders in the Prince Georges County League of Maryland, 15-0, before a large gathering of fans in Baggett's Stadium.

Celtics.	AB	H	O	A	Mt.Rainier.	AB	H	O	A
Brenner.ss	5	3	1	0	B'man.cf.lf	3	0	1	0
Dreifus.cf	4	3	2	0	Hook.c	4	2	6	1
Ludlow.c	5	4	11	1	Colley.3b	4	0	2	0
L'ford.2b	3	1	1	3	J.Smith.ss	3	0	0	1
Ball.lf	3	1	0	0	Q'ley.p.1b	3	0	4	2
G'win.lf	2	0	0	0	M'dale.lf.cf	3	0	3	0
Kelliher.1b	4	2	11	0	W'dman.2b	3	0	1	2
Ham'ton.rf	4	0	0	0	W.Smith.rf	3	0	1	0
Rapp.3b	3	1	0	1	McM'n.1b.p	2	0	3	2
McIntire.p	4	0	1	6					
Totals	37	15	27	11	Totals	28	2	24	8

Mt. Rainier ... 0 0 0 0 0 0 0 0 0—0
St. Mary's Celtics ... 3 3 0 3 2 3 1 0 x—15

Runs—Brenner (4), Langford (3), Dreifus (4), Ludlow, Hamilton, Rapp, McIntire. Errors — Langford, McMahon, J. Smith. Two-base hits—Brenner, Rapp. Three-base hit—Kelliher. Home run—Dreifus. Sacrifices—Langford, Dreifus, F. Bauman. Left on bases—St. Mary's Celtics, 8; Mt. Rainier, 3. First base on balls—Off Quigley, 4; off McMahon, 5; off McIntire, 1. Hits—Off Quigley, 9 in 3 innings; off McMahon, 6 in 5 innings. Struck out—By Quigley, 2; by McMahon, 3; by McIntire, 11. Losing pitcher—Quigley. Umpire—Cox.

Majestic Radio Bows To Laurel in 14th, 9-8

Paine's triple in the fourteenth inning after an error had put a man on base, gave the Laurel A. C. Nine a 9-8 victory over the Majestic Radio Team yesterday at Laurel. Laurel was forced to rally to tie the count with two runs in the ninth. The batting of Ford and Bell and the fielding of Duffy were features.

Majestics.	AB	H	O	A	Laurel.	AB	H	O	A
Wyche.rf	4	0	0	0	Reeley.3b.p	5	2	3	1
W'sell.rf	4	1	3	1	Bell.rf	5	3	4	0
J'kins.cf	5	2	11	0	Sander.1b	4	1	7	3
E.H'lin.3b	4	1	4	5	Paines.2b	4	1	3	1
Duvall.c	5	1	11	2	Haskel.cf	4	1	3	0
Duffy.lf	4	2	4	0	Kaisel.c	4	1	4	0
O.H'lin.2b	4	1	3	1	S.S'der.rf	4	1	11	5
Ford.ss	5	3	4	2	Dewald.lf	5	1	1	0
McG'e.p.cf	4	1	1	0	Vogts.p	4	1	5	1
Shelton.cf	1	1	0	0	Scott.ss	3	1	1	1
George.rf.p	2	2	1	2					
Totals	42	15	42	13	Totals	42	13	42	12

Majestics ... 1 2 0 0 4 0 0 1 0 0 0 0 0 0—8
Laurel ... 0 0 0 4 2 0 0 0 2 0 0 0 0 1—9

Runs—Jenkins, O'Donnell (2), E. Heflin, Duvall, O. Heflin, Ford (2), Reeley (2), Bell, Sander, Paines, Haskell, Dewald, Scott, Vogts. Errors—Paines (2), Sander (2), Reeley, Duvall (2), Jenkins. Two-base hit—Ford. Three-base hits—Sander, Paines, Haskel. Home run—Ford. Stolen bases—Wyche, Jenkins, E. Heflin, Duvall, Duffy, McGuire, Bell, S. Sander. Double plays—Whitsell to Duvall, O. Heflin to Ford to O'Donnell. Left on bases—Majestics, 10; Laurel, 8. First base on balls—Off McGuire, 4; off Reeley, 4. Hits—Off McGuire, 11 in 9 innings; off George, 2 in 5 innings; off Vogts, 9 in 8 innings; off Reeley, 6 in 6 innings. Hit by pitched ball—By Reeley (O'Donnell). Struck out—By McGuire, 6; by George, 3; by Reeley, 7; by Vogts, 4. Winning pitcher—Reeley. Losing pitcher—George.

MOUNT RAINIER WINS.

The Mount Rainier Juniors defeated the Lyon Park Nine, 18-12, yesterday to take their fifth straight. The losers made eight runs in the ninth.

For games with the winners call R. Bellman at Hyattsville 1043 between 6 and 8 o'clock.

Mt.Rainier	AB	H	O	A	Lyon Park.	AB	H	O	A
F.G'ene.3b	5	4	3	0	McK'ley.ss	5	0	2	2
B'dick.1b	4	2	9	0	Th'pson.1b	5	2	8	0
R.B'n.2b.p	5	2	3	3	Dements.2b	5	1	3	2
A.B'man.ss	5	4	3	1	Wol'ton.3b	5	4	2	1
Arnold.cf	5	4	2	0	Powell.cf	5	1	4	0
Tolson.c	5	1	5	1	Pr'ton.lf.p	5	2	1	0
Smith.c	0	0	0	0	McK'ver.p	4	2	1	3
J.S'th.2b.p	5	4	3	3	Turner.c	5	2	3	1
Flynn.lf	4	2	1	0	Alley.rf	5	2	0	0
Carl.rf	5	2	0	0					
Totals	43	25	27	8	Totals	44	16	24	9

Mt. Rainier ... 2 1 1 0 0 3 10 x—18
Lyon Park ... 0 3 0 0 1 0 0 8—12

Runs—F. Greene (3), Burdick, R. Bellman (2), A. Bellman (3), Arnold (2), Smith (3), Flynn (3), Carl (2), McKever, McKinley, Thompson, Dements, Wolverton (2), Preston (2), Alley (2). Errors—R. Bellman, Tolson, Flynn, McKever, Alley. Two-base hits—Burdick, A. Bellman (2), Arnold, Dements, Greene. Three-base hits—A. Bellman, Arnold, Dements. Home runs—Preston, Thompson. Stolen bases—F. Greene (3), Smith (3). Sacrifices—Burdick, R. Bellman. Double play—McKinley to Dements to Thompson. Left on bases—Mt. Rainier, 6; Lyon Park, 10. First base on balls—Off McKever, 1; off Smith, 4. Hits—Off McKever, 19 in 8 innings; off Preston, 3 in 0 inning; off J. Smith, 15 in 8 innings; off R. Bellman, 1 in 1 inning; off Wolverton, 3 in 1 inning. Struck out—By Smith, 3; by McKever, 1. Winning pitcher—Smith. Losing pitcher—McKever.

OLMSTED VS. TILE SETTERS.

The Olmsted Grill Nine plays the Tile Setters again tomorrow on the West Ellipse at 5 o'clock.

HYATTSVILLE WINS OVER HAWKS

Bailey Stars in 20-0 Rout; Dixie Pigs Get Forfeit.

STANDING OF THE TEAMS.

	W.	L.	Pct.		W.	L.	Pct.
Mt.Rainier	12	1	.923	Bowie	4	9	.308
Dixie Pigs	10	3	.769	Brentwood	4	10	.286
Hyattsville	9	4	.692				

YESTERDAY'S scheduled Prince Georges County League games resulted in the Dixie Pigs and Hyattsville being credited with victories. Hyattsville scored a 20-0 triumph over the Brentwood Hawks, while the Dixie Pigs did not have to play for theirs, being awarded a forfeit when the Bowie team failed to put in appearance.

The Dixie Pigs retain their chance to overtake the Mount Rainier Club, now leading the circuit. These rivals meet next Sunday. Mount Rainier needs only a victory in the Dixie Pig or Hyattsville game to clinch the race.

Bailey in Star Role.

Gump Bailey was the outstanding hero of Hyattsville's victory yesterday. He held the Hawks to four scattered hits and fanned 8 batters. Only 30 batters faced him in the nine innings. At bat, Bailey slammed a homer, a double and two singles. He drove in six runs and scored five, stealing home on one occasion. Reeley, with a homer and a two-bagger, also scored five runs. George Brandt came through with another homer.

Hy'ville.	AB	H	O	A	Hawks.	AB	H	O	A
Belt.lf	4	1	2	0	Mahaney.ss	3	1	3	3
O.Hiser.cf	5	1	0	0	Simpson.c	4	1	8	2
Brandt.3b	4	2	2	2	Curry.3b.p	4	0	1	2
E.Hiser.ss	6	3	1	5	Pettit.cf	2	0	0	0
Reeley.c	5	2	8	2	Wellans.2b	3	0	5	1
Bailey.p	5	4	1	2	Ensor.p.3b	3	1	0	3
Holland.rf	4	3	2	0	Moore.rf.lf	3	0	1	1
Fanning.1b	4	2	9	0	Reid.lf.rf	3	0	1	0
Hamel.2b	4	1	2	2	Kaske.1b	3	1	4	0
Totals	41	19	27	11	Totals	28	4	*23	12

*Brandt out for interference in fourth.
Brentwood Hawks ... 0 0 0 0 0 0 0 0 0—0
Hyattsville ... 0 2 3 3 1 4 4 3 x—20

Runs—Bailey (5), Reeley (5), E. Hiser (3), O. Hiser (2), Holland (2), Belt, Brandt, Hamel. Errors—Simpson (2), Moore (2), Reid, Kaske, E. Hiser. Two-base hits—Reeley, Bailey, O. Hiser, Simpson. Home runs—Bailey, Brandt, Reeley. Stolen bases—Holland (3), O. Hiser, Reeley, Bailey, Fanning, Ensor, Kaske. Sacrifices—Holland, Fanning. Double plays—Fanning (unassisted), E. Hiser to Hamel to Fanning, Moore to Ensor to Kaske. Left on bases—Hyattsville, 7; Brentwood, 3. First base on balls—Off Bailey, 2; off Ensor, 8. Hits—Off Ensor, 18 in 7 innings; off Curry, 1 in 1 inning. Struck out—By Bailey, 8; by Ensor, 5; by Curry, 3. Wild pitches—Ensor (2). Passed ball—Simpson. Losing pitcher—Ensor. Umpires—Hughes.

One-Hit Game for Lyons As French A. C. Wins

Special to The Washington Post.

Richmond, Va., Aug. 17.—Denied a no-hit game when June McCall singled in the eighth inning, Southpaw Lyons, of the French A. C. Nine, of Washington, D. C., today secured sweet revenge against the Everett Waddey Nine for the eleven-inning defeat inflicted on him here a month ago. French triumphed, 9 to 0.

French.	AB	H	O	A	Ever.-Wad.	AB	H	O	A
Hall.2b	5	1	1	1	Bellew.cf	4	0	3	0
Matt'ly.3b	4	2	1	2	Duke.lf	4	0	1	0
Cha'nas.cf	5	2	2	0	Ligan.2b	4	0	1	5
S'thson.lf	5	1	3	0	Tignor.c	0	0	1	0
C'flower.rf	5	1	1	0	Lacy.rf	3	0	2	0
Lattin.ss	5	0	2	5	Nunally.ss	3	0	2	5
Tripp.1b	5	2	11	2	McCall.1b	3	1	7	0
D'myer.c	5	2	5	0	Baker.3b	3	0	2	0
Lyons.p	4	0	1	0	Kennedy.p	3	0	0	2
					Caplan.c	2	0	8	1
Totals	39	11	27	10	Totals	29	1	27	13

French A. C. ... 1 1 3 0 1 0 0 3 0—9
Waddey ... 0 0 0 0 0 0 0 0 0—0

Runs—Hall, Mattingly (3), Chaconas, Colliflower, Lattin (2), Dofflemyer. Errors—Hall, Bellew (2), Ligan. Two-base hit—Chaconas. Home run—Mattingly. Stolen base—Lattin. Left on bases—French, 7; Waddey, 3. Struck out—By Kennedy, 8; by Lyons, 5. Hit by pitched ball—By Kennedy (Dofflemyer and Colliflower). First base on balls—Off Lyon, 1; off Kennedy, 2. Umpires—Poh and Pahup.

Union Printers Lose To D. G. S. Nine, 15-9

The District Grocery Stores Team upset the sandlot dope yesterday by routing the Union Printers, 15-9 on the Friendship field. Bob Foley went the route for the Grocers, while three Typo pitchers failed to stop the Storemen's attack. Frank Tonker was the batting hero for the winners with two homers and a triple. The bases were full on one of his circuit clouts. Joe Robey made three hits. Waple and Holbrook led the Printers' attack.

D. G. S.	AB	H	O	A	Printers.	AB	H	O	A
Divers.2b	6	2	2	1	Homan.3b	5	2	4	1
Healy.3b	4	1	3	2	Edwards.ss	4	0	1	2
F.T'ker.cf	5	3	5	0	H'brook.lf	4	3	0	0
Robey.ss	5	3	3	5	Simmons.2b	5	1	4	1
D'borne.1b	5	2	5	0	Waple.1b	5	4	4	0
Sch'ver.rf	3	1	0	0	Snyder.cf	5	0	2	0
Hensley.rf	2	0	0	0	Desper.c	4	1	8	1
Flynn.lf	4	1	0	0	Daglish.rf	3	0	1	0
Myers.lf	1	0	0	0	D'hurst.rf	1	1	1	0
B.T'kre.c	3	2	5	1	Heany.p	0	0	0	0
Bassin.c	2	0	1	1	Hut'son.p	2	1	0	0
Foley.p	3	0	1	1	Ro'bush.p	2	0	0	0
					*Webb	1	1	0	0
Totals	43	15	25	11	†Lowery	0	0	0	0
					Totals	41	14	25	5

*Batted for Dewhurst in ninth.
†Ran for Webb in ninth.
D. G. S. ... 0 7 0 1 0 3 1 2 1—15
Union Printers ... 1 0 0 1 3 2 0 2 0—9

Runs—Divers (2), Healy (2), F. Tonker (3), Robey (2), Dearborne, Schriver, Flynn, B. Tonker (2), Foley, Homan, Edwards, Holbrooke (2), Simmons, Waple, Desper, Daglish, Hutchinson. Errors — Dearborne (2), F. Tonker, Homan, Edwards. Two-base hits—Robey, Dearborne, Waple (2). Three-base hits—Hutchinson, F. Tonker, Robey, Dearborne. Home runs—F. Tonker (2), Schriver. Stolen bases—B. Tonker, Edwards, Simmons, Daglish. Sacrifices—Healy, Robey, B. Tonker, Edwards. Double plays—Foley to Robey, Simmons to Edwards to Waple, Simmons to Waple. Left on bases—D. G. S., 9; Union Printers, 11.

Skinker Eagles Beat Fredericksburg, 5-3

Fredericksburg, Va., Aug. 17.—Wesley McDonald hurled the Skinker Bros. Eagle Nine of Washington, D. C., to a 5-to-3 victory over the Elks here today. McDonald had an edge on Snell in a hurling duel. Ralph Bennie starred at bat with four hits in four trials.

Eagles.	AB	H	O	A	Elks.	AB	H	O	A
Koenig.ss	5	3	1	3	Lowery.c	5	3	9	4
Bennie.rf	4	4	2	0	Smith.lf	3	1	2	0
Wilson.1b	4	0	9	0	C.F'ney.3b	4	1	1	3
Dingler.cf	4	0	3	0	P.F'ney.cf	4	2	0	0
Lynch.3b	3	0	0	3	Briscoe.rf	4	0	0	0
Hudson.3b	3	0	0	3	Brown.1b	4	1	11	0
B'dette.c	4	2	6	0	Hash.2b	4	0	1	1
Ingram.lf	4	0	0	0	Pitts.ss	4	0	0	0
McD'ald.p	4	2	0	2	Snell.p	4	1	2	1
					Jacobs.lf	2	0	0	0
Totals	36	11	27	9	Totals	38	9	26	12

Skinker Bros. ... 0 0 0 0 2 0 0 1 2—5
Fredericksburg Elks ... 0 0 1 1 0 0 0 0 1—3

Runs—Ingram, Bennie, Burdette, McDonald (2), Lowery, P. Finney, Hash. Errors—Koenig, Bennie, Lynch. Two-base hits—Burdette, Bennie (2), Koenig, Hash. Three-base hits—Lowery (2), P. Finney. Stolen bases—Lynch, Burdette, C. Finney. Sacrifices—Bennie, Dingler. Left on bases—Skinker Bros., 8; Fredericksburg, 6. First base on balls—Off Snell, 2. Struck out—By McDonald, 6; by Snell, 9. Passed balls—Lowery (2). Umpires—Pitts and Butter.

CARD JUNIORS WIN.

Cardinals.	AB	H	O	A	Tigers.	AB	H	O	A
H.Ticer.2b	5	2	3	1	DeRose.lf	6	1	1	0
Ahearn.ss	5	2	5	3	Cross.ss	4	2	1	3
McC'thy.c	3	2	7	0	Clark.2b	5	2	2	4
Bryon.3b	4	2	2	3	Pryor.rf	5	2	1	0
L.Ticer.1b	4	0	5	2	Whaley.cf	5	2	2	0
L'joy.lf.p	3	1	2	0	Stuart.1b	5	1	7	0
Murray.rf	5	3	2	0	Connor.3b	4	1	2	2
Jackson.cf	4	0	1	0	Freding.c	3	0	5	0
Watson.lf	2	1	0	0	Berger.p	3	0	1	2
James.p	2	0	0	2	McD'ald.p	1	0	2	2
Totals	37	13	27	11	Totals	37	11	24	13

Cardinal Juniors ... 0 0 2 0 2 0 2 x—8
Takoma Tiger Jrs. ... 0 0 0 0 0 5 2 0 0—7

Runs—H. Ticer, McCarthy, Bryon, L. Ticer, Lovejoy (2), Jackson, Watson, Cross, Clark (2), Pryor, Wholey, Stuart, Connor. Two-base hits—Lovejoy, Clark. Three-base hit—Bryon. Double play—Ahern to H. Ticer to L. Ticer. Left on bases—Takoma, 5; Cardinals, 4. Hits—Off James, 2 in 6 innings; off Berger, 3 in 5 innings; off McDonald, 1 in 3 innings; off Lovejoy, 1 in 3 innings.

Foxall Beats St. Joe, 11-6; Eagles Rout Medicos, 9-2

Plaza Club Jolted by Upset; Anacostians Keep on Heels of Leaders in District Race; Woodmen Win.

STANDING OF THE TEAMS.

	W.	L.	Pct.		W.	L.	Pct.
Col. Hgts.	13	2	.867	Burroughs	8	8	.500
Eagles	11	3	.786	Woodmen	7	8	.467
St. Joe	11	5	.688	Foxall	6	8	.429
Medicos	10	5	.667				

WHILE the Anacostia Eagles defeated the Army Medicos, 9-2, to keep within striking distance of the Columbia Heights Club, the fireworks yesterday in the District Section of the Capital City League were supplied by the Foxall A. C. Nine, which traveled over to the Plaza diamond and took an 11-6 fall out of the St. Joseph Team.

This upset, one of the biggest of the local sandlot season, virtually eliminated the St. Joseph Club from the pennant race.

The other league contest found the Woodmen of the World playing another bang-up ball game in defeating the Burroughs Nine, 10-3.

Matthew Mattare was the outstanding of the nine heroes who participated in the surprising of the St. Joe Club. Mattare did the pitching and turned in a brilliant job. He allowed only six hits and fanned fourteen batters. Twice with two men on base, he sent the side back to the bench on strikeouts.

Foxall Takes Lead In Fifth.

Foxall trailed until the fifth, taking the lead in that frame with a three-run rally and never losing it. Gold swung the most effective bat for Foxall, making four hits, including a double. Dobbs got two doubles and a single while Jones accounted for three singles. Hilleary and Much hit homers for St. Joe.

McGeever and Berger supplied the fielding features.

The Eagles, with their veteran stars clicking again, won handily over the Medicos. Jim Goodwyn turned in another of his well-pitched games, allowing six hits and fanning a like number of batters.

The Eagles hopped Wood for four runs and enough to settle the issue in the first frame. Sixteen hits rattled off the Eagle bats with Tom Sweeney, the slugging outfielder, contributing two singles and a double. Tommy Ford came through with three singles. Every man in the line-up got one or more safeties.

Doc Baker had his slants breaking to perfection yesterday for the Woodmen. He held Burroughs to seven hits and fanned seven batters. The Woodmen scored three times in the first inning and were never headed. Joe Freschi led the hitting with four out of five. Houck and Healy got three out of four.

Healy was playing his last game of the season for the Woodmen, having been ordered by his physician to quit baseball for this year.

Foxall.	AB	H	O	A	St.Joseph.	AB	H	O	A
Woody.rf	5	1	0	0	Mitchell.2b	5	0	4	3
G'land.ss	4	1	1	1	Hilleary.cf	5	2	0	1
Gold.3b	6	4	1	1	Berger.3b	4	2	3	1
Dobbs.2b	6	3	1	1	B'cher.1b.p	4	0	4	1
McG'er.lf	5	1	2	0	Shapiro.c	3	1	8	1
Jones.cf	5	3	0	0	Cinotti.ss	3	0	1	4
Tom'kins.c	4	2	16	0	Much.lf	3	1	0	0
Sul'van.1b	5	2	6	1	Sch'der.rf	4	0	3	0
Mattare.p	5	2	0	3	F'rell.p.1b	4	0	3	0
Totals	45	19	27	7	Totals	35	6	*26	12

*McGeever out, hit by batted ball.
Foxall A. C. ... 0 3 0 0 3 3 0 0 2—11
St. Joseph's ... 2 0 2 1 0 1 0 0 0—6

Runs—Gartland (2), Gold (2), Dobbs (3), McGeever, Tompkins, Sullivan, Jones, Mitchell, Hilleary (2), Berger, Shapiro, Much. Errors—Buscher, Gold, Farrell. Two-base hits—Gold, Dobbs (2), Berger (2). Three-base hit—McGeever. Home runs—Hilleary, Much. Stolen base—Hilleary. Sacrifice—Gartland. Double play—Mattare to Sullivan to Gold. Left on bases—Foxall A. C., 10; St. Joseph's A. C., 7. First base on balls—Off Mattare, 3; off Farrell, 2; off Buscher, 1. Hits—Off Farrell, 11 in 5 1-3 innings; off Buscher, 8 in 3 2-3 innings. Hit by pitched ball—By Mattare (Berger). Struck out—By Mattare, 14; by Farrell, 4; by Buscher, 2. Losing pitcher—Farrell. Umpire—Petit.

Woodmen.	AB	H	O	A	Burroughs.	AB	H	O	A
M.D'ma.lf	4	1	1	0	S'rell.3b.lf	4	0	6	3
M.F'chi.cf	4	1	0	0	Houck.2b	4	3	2	1
Healy.ss	4	3	1	3	Noyes.cf	4	0	1	1
J.F'chi.1b	5	4	10	2	Th'pson.1b	4	2	11	1
Willner.3b	5	2	1	2	Evans.ss	3	1	1	1
Ciango.2b	5	2	3	2	Edmonds.rf	2	0	2	0
S'nelli.rf	4	2	3	2	Tracy.c	3	0	2	1
M'rocco.c	4	2	7	0	Benner.3b	3	0	0	1
Baker.p	3	1	0	3	McM'len.3b	4	0	0	5
					Pope.p	2	1	0	2
Totals	38	18	26	14	Bladen.p	1	0	0	0
					Totals	31	7	25	16

Burroughs ... 0 0 3 0 0 0 0 0 0—3
Woodmen ... 3 0 2 0 0 1 4 0 x—10

Runs—J. Freschi (3), M. Demma, M. Freschi, Willner, D. Ciango, Scagnelli, Baker, Mastorocco, Houck, Thompson, Evans. Errors — J. Freschi, Mastorocco, Sorrell (2), Tracy, Evans. Two-base hits—Houck, Evans, J. Freschi, M. Demma, Mastorocco (2), D. Ciango, Healy. Stolen bases—M. Demma, Healy, J. Freschi, Thompson. Double plays — Scagnelli to Freschi, Willner to Ciango to Freschi. Left on bases—Woodmen, 7; Burroughs, 6. First base on balls—Off Baker, 3; off Pope, 2. Hits—Off Pope, 18 in 7 innings; off Bladen, 0 in 1 inning. Hit by pitched ball—By Baker (Tracy). Struck out—By Baker, 7; by Pope, 1. Losing pitcher—Pope. Umpire—Jeffries.

Army Med.	AB	H	O	A	Eagles.	AB	H	O	A
Brown.2b	4	1	1	2	Connick.rf	4	1	2	1
Withers.1b	4	1	11	3	Gilbert.1b	4	1	3	2
Ward.ss	4	1	0	3	Sweeney.lf	5	3	4	0
Ison.c	4	1	5	1	Clark.ss	4	2	3	3
Duke.rf	3	0	1	0	Ford.2b	4	3	3	2
Norman.cf	4	1	2	0	Wesley.3b	3	1	2	0
Bagley.lf	4	0	3	0	Sugrue.cf	4	1	3	0
Col'ton.3b	4	0	1	1	Wahlen.c	4	2	6	0
Wood.p	3	1	0	1	Goodwyn.p	4	2	1	2
Lewis.p	1	0	0	1					
Totals	35	6	24	12	Totals	34	16	27	9

Army Medicos ... 0 0 0 0 0 0 1 1 0—2
Anacostia Eagles ... 4 0 0 0 0 2 3 0 x—9

Runs — Connick, Gilbert (2), Sweeney (2), Clark, Ford, Sugrue, Withers, Duke. Errors—Clark, Colloton, Brown, Duke. Two-base hits—Sweeney, Wesley. Three-base hit — Goodwyn. Stolen bases — Sweeney, Clark (2), Wahlen, Withers, Norman. Double play—Withers to Isom to Ward. Left on bases—Medicos, 11; Eagles, 6. First base on balls—Off Wood, 5; off Goodwyn, 2. Hits—Off Wood, 14 in 6 innings; off Lewis, 2 in 2 innings. Hit by pitched ball—By Goodwyn (Brown), by Wood (Wesley). Struck out—By Goodwyn, 6; by Wood, 5. Losing pitcher—Wood. Umpire—Shoemaker.

Bethesda Defeats Lionels And Ties for Junior Lead

STANDING OF THE TEAMS.

	W.	L.	Pct.		W.	L.	Pct.
Bethesda	6	1	.857	Clifton	4	3	.571
Lionels	6	1	.857	Flashes	2	3	.400
Acmes	4	1	.800	St.Stephen's	1	4	.200

THE Bethesda Juniors went into a tie for the lead in the second series of the junior class of the Capital City League yesterday by defeating the Lionels, previously unbeaten, by a 15-2 margin. Each of the rivals won in morning games, Bethesda beating the Y. Flashes, 6-3, and the Lionels taking the Clifton Barbers into camp by 17-2.

Willie Best held the Lionels to six scattered hits and turned in eleven strikeouts. The Bethesda Team piled up five runs in the third frame to put the game beyond reach of their rivals. H. Best led the attack for Bethesda with two singles and a triple.

Bethesda was forced to rally to beat the Flashes, who stepped out to a 2-to-1 lead in the first five frames. In the sixth Bethesda put on an attack which netted four tallies and the game. H. Best did the hurling in this game and allowed only two hits while fanning eight batters.

Y.Flashes.	AB	H	O	A	Bethesda.	AB	H	O	A
N.V'yer.1b	3	0	8	0	J.O'sted.lf	5	1	0	0
F.V'r.3b.p	3	1	1	3	Harris.2b	5	0	0	2
Grivner.rf	5	0	2	0	A.H'ley.1b	4	4	10	1
Mills.ss	3	0	1	3	R.H'ley.ss	4	1	1	3
A'am.2b.3b	3	0	1	2	T.H'ley.3b	3	2	1	2
Rubino.lf	4	0	3	0	Best.p	4	2	2	9
Baker.c	4	1	4	1	P.O'sted.c	4	2	9	0
Miller.cf	0	0	0	0	Jenkins.cf	3	0	3	0
Dye.cf	3	0	2	0	Koenig.rf	4	2	1	0
Waple.p.2b	4	0	2	1					
Totals	32	2	24	10	Totals	36	14	27	11

Y Flashes ... 0 1 1 0 0 0 0 1 0—3
Bethesda ... 0 0 0 1 0 4 1 0 x—6

Runs—N. Veihmeyer (2), D. Abelman, Harris, A. Henley (2), R. Henley, H. Best, P. Olmsted. Errors—H. Best, R. Henley, T. Henley, Abelman. Two-base hit—A. Henley. Home run—A. Henley. Stolen bases—Baker (2), Dye, Harris, Jenks, R. Henley, A. Henley. Sacrifice—T. Henley. Left on bases—Y Flashes, 8; Bethesda, 9. First base on balls—Off Waple, 1; off H. Best, 6. Hits—Off Waple, 11 in 6 innings; off Veihmeyer, 3 in 3 innings. Hit by pitched ball—By H. Best (N. Veihmeyer). Struck out—By Waple, 2; by F. Veihmeyer, 1; by H. Best, 8. Passed ball—Baker. Losing pitcher—Waple. Umpire—Ahern.

Lionels.	AB	H	O	A	Bethesda.	AB	H	O	A
Vemeyer.rf	4	0	1	0	P.O'sted.rf	5	2	2	0
Hall.cf	5	1	1	0	J.O'sted.lf	5	1	1	0
Foxx.1b	5	0	8	1	A.Henley.1b	3	1	7	1
Tabler.lf	4	1	2	0	T.Henley.3b	4	2	0	1
Hyatt.ss	4	2	0	3	H.Best.ss	5	3	2	1
Clarke.3b	4	1	1	2	R.Henley.2b	4	1	2	2
Yowell.c	3	0	7	1	Jenkins.cf	3	1	2	0
Welsh.2b	2	0	3	2	R.Best.c	5	1	11	1
Pimper.2b	1	0	0	1	W.Best.p	3	0	0	11
K'man.p	2	0	1	3					
Lynch.p	1	0	0	1	Totals	37	12	27	17
Rayford.p	1	0	0	1					
*Ford	1	0	0	0					
†Sachs	1	1	0	0					
Totals	38	6	24	15					

*Batted for Welsh in sixth.
†Batted for Vemeyer in ninth.
Lionels ... 1 0 0 1 0 0 0 0 0—2
Bethesda ... 0 0 5 1 0 1 4 4 x—15

Runs—Hall, Welsh, P. Olmsted, J. Olmsted (2), A. Henley (2), T. Henley (3), H. Best (3), R. Henley (2), Jenkins, R. Best. Errors—R. Best, R. Henley, A. Henley, Foxx, Hyatt (2), Yowell. Two-base hit—A. Henley. Three-base hits—H. Best, Hall, Jenkins. Stolen bases—A. Henley, T. Henley, H. Best, Foxx. Sacrifice—W. Best. Left on bases — Lionels, 9; Bethesda, 5. First base on balls—Off Kingman, 3; off Lynch, 1; off Rayford, 1; off W. Best, 1. Hits—Off Kingman, 7 in 6 innings; off Rayford, 2 in 1 inning; off Lynch, 3 in 1 inning. Struck out—By Kingman, 6; by Lynch, 1; by W. Best, 11. Losing pitcher—Kingman. Umpires—Edwards and Jones.

Clif.Barb.	AB	H	O	A	Lionels.	AB	H	O	A
Fera.3b	3	1	2	3	Vemeyer.rf	3	1	2	0
Warren.lf	4	2	2	0	Sachs.rf	1	0	0	0
M'eno.rf.p	4	0	0	2	Hall.cf	4	1	2	0
DeP'oro.p	3	1	1	0	Ford.cf	0	0	0	0
Scafide.ss	3	0	2	4	Fox.1b	5	1	10	0
Hall.1b	3	0	13	0	Tabler.lf	5	2	4	0
Hoyle.cf	3	0	1	0	Wyatt.ss	5	0	0	4
A'lino.2b	3	2	1	4	Clarke.3b	4	3	2	3
Booze.c	4	2	2	0	Pimper.c	2	1	3	0
Totals	30	8	24	13	Yowell.c	1	1	0	0
					Welsh.2b	3	2	2	4
					Lynch.p.ss	3	0	1	2
					Raiford.p	1	0	1	0
					Totals	33	12	27	13

Lionels ... 6 0 1 8 0 5 3 0 0—17
Clifton Barbers ... 0 2 0 0 0 0 0 0 0—2

Runs—Vemeyer, Sacks, Hall (3), Ford, Tabler (4), Wyatt, Clark (3), Yowell (3), Warren (2). Errors — Vemeyer, Clark, Hoyle, Fera. Two-base hit—Clark. Three-base hit—Tabler. Home runs—Hall, Tabler. Stolen bases—Vemeyer, Hall, Warren. Sacrifices—Fera, Wyatt, Welsh. Left on bases—Lionels, 7; Clifton Barbers, 6. First base on balls—Off DePetoro, 4; off Raiford, 2. Struck out—By Lynch, 8; by DePetoro, 4.

SEASONS END SEPTEMBER 6.

Charlotte, N. C., Aug. 16 (A.P.).—Both the South Atlantic and Piedmont Leagues will close on the same date this year, September 6.

Week's Work in Majors

AMERICAN LEAGUE.

	W.	L.	R.	H.	E.	Or.	Hr.
Washington	6	0	47	71	6	21	1
Philadelphia	4	2	30	56	7	28	1
New York	3	2	36	52	5	39	5
Boston	3	2	17	47	6	16	1
St. Louis	2	4	34	60	9	33	7
Detroit	2	4	24	48	4	27	1
Chicago	2	3	20	47	1	20	1
Cleveland	1	5	26	61	9	50	3

NATIONAL LEAGUE.

	W.	L.	R.	H.	E.	Or.	Hr.
*Chicago	7	1	51	108	9	36	7
Pittsburgh	6	2	51	89	7	37	4
St. Louis	6	2	42	79	5	23	4
New York	4	1	29	57	8	17	3
*Philadelphia	3	6	59	101	9	52	2
Boston	2	6	21	65	11	44	2
Brooklyn	1	7	38	85	11	47	2
Cincinnati	1	6	16	48	10	48	1

*Played one tie game.

WRECO NINE SCORES.

W.R.& E.	AB	H	O	A	Cardnials.	AB	H	O	A
Fish.1b	5	2	12	0	C.S'der.3b	2	0	1	3
Cad'ton.2b	4	1	4	1	E.D'yea.rf	4	2	0	0
Duley.3b	5	2	0	3	H.D's.cf.rf	4	0	0	0
Robey.ss	4	1	1	1	A.Dea.p.cf	3	0	3	3
Keyser.cf	5	2	0	0	D'per.c.2b	3	0	7	1
Dean.rf	4	1	0	0	Fuchs.ss.3b	3	0	3	2
Davis.lf	4	2	0	0	T'mons.1b	3	1	7	0
Darby.c	5	1	7	0	Eby.2b	2	0	1	1
Sch'der.p	4	1	1	6	H'ges.p.ss	3	1	1	2
*B'dwin.lf	1	1	1	0	‡Hunt.lf	1	1	1	1
†Y'nell.2b	1	1	1	1	§Turvey.cf	2	0	0	0
Totals	42	15	27	12	Totals	30	5	24	13

*Batted for Davis in eighth.
†Batted for Caddington in seventh.
‡Batted for Eby in fifth.
§Batted for C. Schneider in fifth.
W. R. & E. Co. ... 1 0 0 6 0 4 0 0 x—11
N. W. Cardinals ... 1 0 0 0 0 0 0 0 0—1

Runs—Fish, Caddington, Duley (2), Robey, Keyser (2), Dean, Davis, Darby, M. Schneider, E. Duryea. Errors—Turvey (2), C. Schneider, Hodges (2), Caddington, Darby. Two-base hits—Keyser (2), Dean, Davis. Three-base hit—Duley. Home run—Fish.

ISHERWOODS TRIUMPH.

Isherwood.	AB	H	O	A	P. E. P.	AB	H	O	A
Honey.lf	5	1	1	0	Collins.lf	4	0	1	0
R'gold.cf	5	4	1	0	H.Atwell.ss	4	3	1	1
D'ford.ss	5	2	3	7	Chapple.3b	4	0	2	0
C'relaine.p	4	2	2	0	Edison.c	4	1	7	3
Parker.2b	2	0	0	0	Stenson.p	4	0	1	0
F'gan.3b	4	1	1	0	Atwell.cf	4	1	4	1
Carrick.1b	4	3	5	0	Moler.1b	4	2	4	0
Fletcher.rf	4	2	1	0	Ver'llon.2b	4	2	2	1
Carter.c	4	1	13	1	Sandres.rf	2	0	2	0
					Turner.rf	1	0	0	0
Totals	37	16	27	8	*Hurdle	1	0	0	0
					Totals	36	9	24	7

*Batted for Turner in ninth.
P. E. P. Co. ... 0 0 0 2 0 0 0 0 1—3
Isherwood A. C. ... 0 0 0 1 0 3 5 1 x—10

Runs—H. Atwell, Stenson, Atwell, Honey, Ringsgold (4), Dumford, Chapdelaine (2), Flanagan, Carter. Two-base hits—Carrick, Chapdelaine. Three-base hit — H. Atwell. Home run—Ringsgold.

SPORT MART LEAGUE.

King's Pal.	AB	H	O	A	Colonial.	AB	H	O	A
Hollis.cf	5	1	2	0	Allen.cf	4	1	2	0
Cha'nas.2b	1	0	2	4	Davis.1b	4	0	6	1
Rob'son.c	3	1	7	1	Adams.ss	3	1	2	2
Miller.lf	4	0	1	0	Manuel.lf	4	0	3	0
Grace.3b	0	0	0	1	Watson.3b	4	2	2	3
B'chler.1b	4	1	5	0	McC'thy.c	3	0	5	1
Hale.p	4	2	3	4	Luris.2b	4	0	2	2
Pohl.3b.lf	4	2	2	2	Sw'ney.rf	2	0	1	0
Kimmel.ss	2	0	3	2	Giller.rf	1	0	0	0
Pearce.rf	2	1	2	0	Mitchell.p	2	0	1	3
					Boughton.p	1	0	0	0
Totals	29	8	27	12	Totals	32	4	24	12

Colonials ... 0 0 0 0 0 0 1 1 0—2
King's Palace ... 4 0 0 0 0 1 0 0 x—5

Runs—Hollis, Chaconas, Beuchler, Hale (2), Davis, Watson. Errors—Adams, Luris. Two-base hit—Pohl. Home run—Watson. Stolen bases—Chaconas, Hollis, Pohl (2), Miller, McCarthy. Left on bases—Colonials, 5; King's Palace, 2. Hits—Off Mitchell, 8 in 6 innings; off Boughten, 0 in 2 innings.

WASHINGTON A. C. WINS.

Wash'ton.	AB	H	O	A	Southern.	AB	H	O	A
Maupin.2b	5	3	3	0	Regan.ss	3	1	0	1
Reed.ss	4	2	0	6	Davis.3b	4	2	2	1
Moore.1b	5	2	15	0	Schlorb.2b	4	1	5	5
Chick.c	4	1	3	7	Th'pson.lf	2	0	1	0
K.W'ters.rf	4	0	0	0	Mo'bee.1b	2	1	5	1
W.DeV'n.cf	4	3	0	0	Pell.1b	2	0	4	0
M.DeV'n.lf	4	2	1	0	McC'key.cf	3	0	0	1
Adams.c	4	2	5	1	Powell.rf	4	0	0	0
J.W'ters.p	4	1	0	4	Kojox.c	3	0	10	0
					MacC'ken.p	2	0	0	1
Totals	38	16	27	17	*Donaldson	1	0	0	0
					Totals	30	5	27	10

Washington A. C. ... 0 0 0 0 0 0 2 0 3—5
Southern A. C. ... 1 0 2 0 0 0 1 0 0—4

Runs — W. De Vaughn, M. De Vaughn, Adams (2), J. Winters, Regan (2), Davis, Schlorb. Runs batted in—Schlorb, Mockabee, Davis (2), Maupin (2), Reed (2), J. Winters. Errors—McConky (2). Two-base hits—Moore, M. De Vaughn. Three-base hit—Reed. Stolen bases—Maupin (3), Kojox (2). Sacrifices—Reed, J. Winters, Davis, MacCracken. Double plays—Regan to McConky to Kojox, Davis to Schlorb to McConky, Schlorb to Kojox to Schlorb to Davis. Left on bases—Washington A. C., 10; Southern A. C., 4. First base on balls—Off J. Winters, 2; off MacCracken, 1.

You can find a good place to room and board through Post Classified Ads.

WONDER BOY NINE WINS BY 6-2

Georgetown Bows as Insect Play-Off Is Deadlocked.

THE Wonder Boys evened the play-off series for the Capital City League insect championship yesterday by defeating the Georgetown Nine, 6-2, in a well played contest. The Wonder Boys hopped on Lomax, the Georgetown pitching ace, for five runs in the first inning, enough to clinch the battle.

However, Lomax, after allowing another tally in the second, blanked the hard hitting section winners for the remainder of the distance. Cullins served goose eggs to the Georgetown boys for the first seven frames but got into trouble in the eighth, giving way to Bell after two runs had been scored.

Bell in Tough Spot.

Bell entered the contest with the bases loaded and one out. He fanned Dunnigan and forced Girton to pop up to end the rally.

McConnell and Heflin divided the batting honors for the winners with three hits each. Crenshaw came through with a pair of doubles.

Lomax proved a hero in defeat, however. The little Georgetown hurler is suffering with a stone bruise but gamely took the mound in an effort to clinch the series for his club.

The deciding game of the series will be played on the Monument grounds next Sunday.

Wonders.	AB	H	O	A	Geo'town.	AB	H	O	A
Cuozzo.3b	5	2	2	2	Harris.1b	3	0	5	0
Sulvan.1b	5	1	4	0	G'netti.2b	2	1	3	3
C'shaw.c	4	2	11	2	Dowd.3b	4	1	2	3
McC'nell.ss	4	3	3	2	Dun'gan.c	5	0	6	1
B'ahan.2b	3	2	2	1	Girton.lf	3	0	3	0
C'lins.p.cf	4	1	2	2	Spivock.rf	0	0	0	0
Lacey.rf	4	2	1	0	Wiles.cf	5	1	2	0
Bell.p	0	0	0	0	B'ley.cf.rf	3	0	3	0
Heflin.lf	4	3	1	0	Lomax.p	2	0	1	3
Perry.cf.rf	4	1	1	0	W'iams.ss	2	0	2	2
Totals	37	17	27	9	Totals	31	3	27	12

Wonder Boys ... 5 1 0 0 0 0 0 0 0—6
Georgetown ... 0 0 0 0 0 0 0 2 0—2

Runs—Cuozzo, Sullivan, Crenshaw, McConnell, Cullins, Lacey, Lomax, Williams. Errors—Bresnahan, Cullins. Two-base hits—Crenshaw (2), Lacey. Three-base hits—Cuozzo, Heflin, Wiles. Stolen bases—Crenshaw, Cullins. Sacrifice—Bresnahan. Double plays—Williams to Givonnetti to Harris, Williams to Harris. Left on bases—Wonder Boys, 5; Georgetown, 15. First base on balls—Off Cullins, 13. Hits—Off Cullins, 3 in 7 1-3 innings; off Bell, 0 in 1 2-3 innings. Struck out—By Bell, 2; by Cullins, 7; by Lomax, 2. Balk—Cullins. Winning pitcher—Cullins. Umpire—Mack.

ACME PRINTERS WIN.

The Acme Printing Co. Juniors won from the Shady Oak Unlimited Team yesterday by the score of 3-0. Wallach hurled six innings for the Printers, with Kuhnert finishing. Holt, Kuhnert and Del Vecchio made the Acme's only hits. Shady Oak got six hits. Kuhnert scored one run and Wood scored two.

SKINKERS WANT GAME.

A game for Wednesday is wanted by the Skinker Brothers Eagles. Call Cleveland 1871-W.

SAYS PEGLER

Continued from Page 9.

the tennis people do at the shams by which their pros get by as amateurs.

Golf Clubs Never Gain At Tourneys.

Golf clubs never have anything to gain as hosts to the big tournaments. The visiting players scalp their fairways with their irons, and the galleries tread down their shrubbery in hordes for days, a damage that is no more than paid for by the club's share of the gate receipts. But the club committee takes all this as part of the game, and the members hospitably waive the use of their meadows for days before the tournaments, while the keepers put the grounds in shape for the onslaught.

Tennis clubs, though, have bond issues dependent on their gate receipts, and owing to the lack of a professional class it is necessary to maintain the professional amateurs in good standing to keep the turnstiles humming. Moreover, there always seems to be a suggestion that the spectators are not welcome but only tolerated.

The ball boys of the tennis stadia seldom amount to anything in the game which, incidentally, seems to be a strictly Nordic sport in this country. But in golf most of the professionals are former caddies and the list of them sounds like a casual pick from a metropolitan phone book. In the tournament lists of golfers are such well known names as Sarazen, Ciuci, Manero, Longo, Scarantino, Barron and Rocky Rich, who, like a prize fighter, Americanized his original name of Ricci.

Caddies Better Behaved Than Some Net Stars.

Yet golf never has been embarrassed by this democratic treatment of the caddies, who behave much better under trying conditions than some of the petulant tennis stars with their sulks and temperamental scenes when petty things displease them.

Under a ruling committee with a sense of humor, tennis would become the most popular game for young players in the country. It would take a sense of humor to relax the somewhat supercilious pose of the tournament clubs and laugh away the amateur pretensions of pros more professional than George H. Ruth. But with professional class honorably established, there would be an influx of little Italians, Lithuanians, Poles and whatnot to give the game the characteristic American representation which nowadays contributes so much vitality to golf, baseball and intercollegiate football.

3020 Dent Pl. N.W.
Just North of 30th and Q Sts.
3 Rooms, Kitchen
Bath & Porch
$40.00

LOANS
HORNING
Diamonds—Watches—Jewelry
South End of Highway Bridge
On the Road to Alexandria
Rate of Interest 2% and 3%

25 YEARS AGO TODAY

McINTYRE AND HEATH

COMING
McINTYRE & HEATH
IN
"THE HAM TREE"
NEW MUSICAL VAUDEVILLE
EMPIRE CITY QUARTETTE
W. C. FIELDS
THE TRAMP JUGGLER
PRICES 25¢ TO $1.00

CARL LAEMMLE

THE FORMER BOOKKEEPER IN THE CONTINENTAL CLOTHING CO. OF OSHKOSH, WIS. HAS BECOME INTERESTED IN SEVERAL "FLICKER" THEATERS IN CHICAGO.

IT SNOWED IN HAZELTON, PA, SATURDAY NIGHT — AFTER A WEEK OF INTENSELY HOT WEATHER — THE TEMPERATURE DROPPED TO 45 DEGREES.

8-18

(Copyright, 1930, by The Bell Syndicate, Inc.)

AUGUST 18, 1905.

Quarantine was imposed on all prisoners in the District Jail after an outbreak of smallpox.

Transfer of control of the Water Department from the War Department to the District Commissioners was discussed.

Four Washington persons were killed when a train crashed into the James River at Norfolk. Forty were killed.

Market dealers complained of short prices on produce due to heavy crops.

Health officers here advocated abolition of the handshake saying it is a conveyor of disease.

Baker here invented a machine capable of baking 40 pies a minute.

How to Keep Well

By DR. W. A. EVANS

THE FAT BABY.

THE fat baby is the mother's pride. She exhibits him and she struts in doing so. "Her baby is not as other people's babies," is the implication. Of course he is not; but, then, he may be. Pride is a force for good. This pride of her mother in her well-nourished child is based on accomplishment. She has protected him against bad milk and spoiled food generally. Flies have not been allowed to bring disease to him. So far as contagion is concerned he has been intelligently cared for. His clothing has been proper for the season. This is enough to entitle her to pride in her own performance as well as in her charge.

Having said this, let us add a few cautions, that her pride may not have a fall. A fat baby has been a healthy baby. His condition, therefore, is proof of past health. Does it mean that the baby is in present good health, measured by all the standards? Does fat offer any guarantee of continued good health?

A fat baby is somewhat out of nutritional balance. His diet has contained rather too much carbohydrates and rather too little vitamins and minerals. Translated into foods by their common names, his diet has contained too much sugar of one kind or another, and too much cereal and bread. On the other hand, it has not contained enough orange juice, other fruit juice, tomato juice or other vegetable juice; not enough wheat germ, soup, finely mashed vegetables, eggs and meats or meat juice. Being fat, he needs less heat-making foods. He will suffer more from heat in hot weather and will need to be kept in a cool room, to be dressed very lightly, and to be bathed frequently. It is the fat baby that most frequently develops eruptions of different kinds.

The fat baby is generally soft and flabby. He needs more exposure to light and more exercise because of his fatness. He is less resistant to disease. If he is exposed he is not likely to escape infections, and if he develops a disease he does not stand up well under it.

Our advice to mothers of fat babies is to change the diet somewhat.

BABY AND ITS MILK.

Mrs. W. H. writes: I have a baby 4 months old who doesn't seem to get enough milk. After nursing, he will take one or two, and sometimes three six-ounce bottles of water. It seems strange that he should drink so much after a feeding. I read where 2 ounces of milk, 1 ounce of water, and ½ teaspoonful of sugar should be given after the breast. I tried this with 1 ounce of milk, 1 ounce water, and ½ teaspoonful sugar, but this caused a yellowish-white curdly stool, and so I discontinued it. I need something to make more milk, it seems, as I never have any to run out, and my food seems to be turning to fat, as I am overweight. Is one grain thyroid extract taken for this harmful? Would you recommend this? What should a 7½-pound baby weigh at 4 months, when it didn't gain at all the first month?

REPLY.

In all probability you are eating enough and possibly too much. That's the tendency when a nursing mother notes that her milk supply is not ample. Eat rather less than you are now doing, but add a little milk, yeast, and wheat germ to your diet.

Depend on longer rest periods, greater regularity of life, especially of sleeping and nursing and peace of mind, to increase your milk. Do not take thyroid.

Plainly, your baby is not getting enough food. Supplement the breast feeding with more cow's milk and more sugar or cereal. Your reason for weakening the milk formula was not sufficient. Give him enough to supply him with food and water. He also needs a little orange juice. He should weigh about 11½ pounds now

(Copyright, 1930.)

You can find a good place to room and board through Post Classified Ads.

The PALAIS ROYAL

"Basic Economies" for You in the August Sale of Foundation Garments

$5 Corselettes

3.95

Rengo Belt, Nature's Rival and Gossard foundations in various styles. You get much finer garments in detail, line, material, at the price you ordinarily pay for less superior garments.

$10 and $13.50

Nature's Rival Foundations . . $6.95

Exceptionally well-designed; Skinner's satin; knit elastic; glove silk tops. New models.

Also Bandeaux and garter belts specially priced.

All sizes in the sale, but not in every style.

PALAIS ROYAL—Third Floor.

BUCK ROGERS, 2430 A. D. — Empty-Ship Mystery Solved — By Phil Nowlan and Dick Calkins

AFTER OUR RESCUE FROM THE PERIL OF BEING IMPRISONED IN SPACE, WE ALL RETURNED TO NIAGARA, THE 25th CENTURY CAPITAL OF NORTH AMERICA WHERE THE PRESIDENT DECORATED US FOR THE SUCCESS OF OUR MARTIAN EXPEDITION.
THE ENEMY IS MOVING ON NIAGARA! OUR TROOPS ARE FALLING BACK TO THE LAST LINE OF DEFENSE.
I'D LIKE TO LOOK OVER THE BATTLE FRONT, SIR.
THE PRESIDENT TOOK ME TO THE FRONT LINE IN HIS OFFICIAL ROCKET-SCOUTSHIP.
TELL ME ABOUT THIS CRAFT YOU CAPTURED IN SPACE. THERE ARE THOUSANDS OF THEM ENGAGING OUR FIRST AND THIRD DIVISIONS.
WELL, SIR, IT'S LIKE THIS—
WHILE WE CLIMBED TO GET ABOVE THE ARC OF FIRE OF OUR LONG RANGE ROCKET GUNS, I GAVE A DETAILED REPORT. THEN—
THERE WAS NOBODY ABOARD!
WE'VE JUST DISCOVERED WHY. THEY ARE RADIO-CONTROLLED. THE WORLD IS BEING INVADED BY DRONES FROM SOME OTHER PLANET.
COPYRIGHT JOHN F. DILLE CO. REG. U. S. PAT. OFF.
BY DICK CALKINS
505
TO BE CONTINUED

GASOLINE ALLEY — It's Going to Be a Hard Winter

I SOLD THIS MAN NICHOLAS $550,000 WORTH OF LAND. THERE WILL BE $44,000 LEFT AFTER INHERITANCE TAXES ARE PAID AND IT WILL COME IN HANDY— FOR EDUCATION AND OTHER THINGS.
TRAVEL IS EDUCATION AND SKEEZIX AND CORKY SHOULD BOTH HAVE IT.
THERE, SPUD, SHE BALANCES JUST LIKE SCALES. NOW WE'RE READY TO HAVE UNCLE WALT COME AND START US OFF.
WE'LL MAKE A RECORD NOBODY WILL WANT TO TRY TO BEAT AN' MAYBE WE CAN GET INTO THE CIRCUS.
MEANWHILE—
HERE WE GO, UNCLE WALT!
ALL RIGHT, I NOW DECLARE THE WORLD'S TEETER-TOTTER ENDURANCE FLIGHT OFFICIALLY STARTED AT 2 P.M., AUGUST 18TH, 1930. AND ALONG ABOUT OCTOBER OR NOVEMBER I'LL BRING YOU BOYS SOME BLANKETS TO PULL OVER YOU WHILE YOU SLEEP.
King
Reg. U. S. Pat. Off. Copyright, 1930, by The Chicago Tribune.

MINUTE MOVIES — By Ed Wheelan

(All rights protected by the George Matthew Adams Service. Trade Mark Registered U. S. Patent Office.)

WHEELAN SERIAL
THE SWANEE STAKES
EPISODE 13
JASPER HICKS, THE VILLAGE DUNCE, FELL READILY FOR RITA FOX'S FLATTERING TALK AND GLADLY DROVE HER ALL AROUND DIXONVILLE IN THE FARM FLIVVER
GUESS I'LL HAVE TO BE GETTIN' BACK TO THE FARM NOW, MISS. I'LL GET THE DICKENS FROM "MIKE"!!
WHO'S MIKE?
MIKE REGAN—HE'S THE TRAINER FOR COL WILLOWBY—THAT'S WHERE I WORK, MISS!
JASPER NOW TOOK RITA FOX BACK TO THE MANSION HOUSE
GOODBYE, JASPER, DON'T FORGET OUR DATE TO-NIGHT. AND FROM NOW ON JUST CALL ME "KITTY"!!
JASPER STARTED BACK TO THE FARM, HIS ROMANTIC HEAD IN A HAPPY WHIRL
FOR, I'M JUST A VAGABOND LOV-VER
WHEN THE POOR HALF-WIT GOT BACK TO THE FARM, HE FOUND REGAN IN AN UGLY MOOD
WHERE'VE YOU BEEN ALL THIS TIME, YOU LAZY NUMBSKULL!?
DOWN FOR THE MAIL, 'MIKE'!
IT DIDN'T TAKE YOU ALL MORNING, DID IT?! NOW YOU GO WATER THOSE HORSES—IF YOU DON'T DO SOME WORK AROUND THIS PLACE, I'LL ASK THE COLONEL TO FIRE YOU!!
SEE WHAT HAPPENS TO JASPER HERE TO-MORROW!!
8-18

BOBBY THATCHER — A Friendship Broken — By George Storm

A YEAR AGO BILL JONES THE SAVAGE BEARDED WOODMAN, WHO CAME TO BOBBY'S RESCUE IN THE WILDERNESS WAS AN ABLE ENGINEER ON A MINING PROJECT AT CARIBOO— HIS SUPERINTENENT WAS BERT STEELE, AN OLD CLASSMATE... A DISPUTE BETWEEN THE MEN OVER A TECHNICAL PROBLEM LED TO A BITTER QUARREL.....
BUT HERE ARE THE FIGURES TO PROVE IT AND I TELL YOU THAT—
I HAPPEN TO BE IN CHARGE HERE, BILL, AND I WANT MY ORDERS—
THE ENTIRE CAMP BECAME AWARE OF THE GROWING ENMITY BETWEEN THE MEN..... JONES DETERMINED TO RESIGN.....
LOOKS LIKE WE'RE GOING TO HAVE A NEW BOSS.... JONES MUST BE OUT.. NOTICE A NEW FELLA IN CHARGE OF NUMBER SEVEN SHAFT.
(Copyright, 1930, by The Bell Syndicate, Inc.)

THE GUMPS — 400%—Love—Bah!

ZERO
WHAT SHE STARTED WITH—
WHAT SHE BORROWED
SCOOGE-AT 40%
WHAT SHE HAS
UP TO PRESENT DATE
WHAT SHE'S AFTER
BIM'S FORTUNE
THE PANTRY BARE—AND NO MORE CREDIT—
NOW—WILL YOU LOAN ME WHAT I ASK? MY ENGAGEMENT RING TO SHOW THAT THERE REALLY WILL BE A WEDDING—YOU'RE NOT TAKING A CHANCE—WE'RE TO BE MARRIED SO SOON—THEN I CAN PAY EVERY PENNY I'VE BORROWED—
IT'S A BEAUTY—
I WILL SIGN A PAPER AGREEING TO PAY ALL THE MONEY I OWE YOU SO FAR—AND WHAT I BORROW IN THE FUTURE—WITH ANY INTEREST THAT YOU ASK—PLEASE DON'T REFUSE ME—
I WILL HELP YOU—I WILL LOAN YOU WHAT YOU WANT—
MY TERMS ARE—FOR EVERY DOLLAR I LOAN YOU—YOU SHALL PAY ME BACK FIVE—AND INSTEAD OF 40%—MY RATE ON YOUR OLD BALANCE IS NOW 400%—
BEGGARS CANNOT BE CHOOSERS—SIGN ON THE DOTTED LINE—
SIDNEY SMITH
Reg. U.S. Pat. Off. Copyright, 1930, by The Chicago Tribune.

WINNIE WINKLE, THE BREADWINNER — Indoor Sports

Baby Mine
MAW FUSSES 'CAUSE POP DOESN'T SEEM TO TAKE BRIDGE SERIOUSLY—HE SEEMS TO THINK IT'S ONLY A GAME.
GOOD MORNING! GOSH, YOU'RE UP EARLY, AREN'T YOU, DOT?
YEAH! I'M UP A HALF HOUR NOW!
GEE, HERE WE ARE ON A SO-CALLED VACATION AT MR. BIBBS' HUNTING LODGE AND ALL WE DO IS WORK INSTEAD OF BEING OUTDOORS ENJOYING OURSELVES!!
CHECK AN' DOUBLE CHECK, SISTER!
BUT, TELL ME DOT, WHAT HAVE YOU BEEN DOING WITH YOURSELF SINCE YOU GOT UP SO EARLY??
SAY—I'VE BEEN HAVIN' TH' TIME OF MY LIFE! I'VE BEEN HUNTIN' AN' FISHIN'—
WHAT?
SURE—I'VE BEEN HUNTIN' IN TH' FILES FOR BANK STATEMENTS—AN' FISHIN' OUT ORDER BLANKS!!!
6-18
BRANNER

HIDE IN THE DARK

By FRANCES NOYES HART

Author of "The Bellamy Trial"

THE SLEEPING POWDERS.

A log at the back of the fire broke in two with an ominous little crash, and he bent to replace it with the mechanical precision of a sleep-walker. In the light that flared up the circle of eyes stared down at him, filled with many things—Chatty's with the still inextinguishable tears, Lindy's with soft wonder, Sherry's with hostile incredulity, Larry Redmond's with a quiet, steady question. Of them all, only Hanna's did not follow him. She sat silent, motionless, watching the firelight flicker and ebb in the great square diamonds on her linked hands, so still that it hardly seemed that she breathed.

"And was that all that happened before you saw him this afternoon?" Kit inquired gently.

Gavin Dart straightened as abruptly as though a whip had been cracked across his shoulders. After a moment he said quietly: "Hardly. If that had been all that happened I should naturally not be trespassing on your time with this extremely personal story. Just before dinner I went down to Hanna's stateroom to see how she was feeling. We had given up the San Jose trip for the day—it was too infernally hot to stir and Hanna had kept practically entirely to her room.

"She was sitting on front of a little mirror on her dressing table when I came in. She'd apparently started to put up her hair and found it too much for her, because she was just sitting there with her head propped up in her hands, letting the tears run down her face without even troubling to wipe them off. When I saw her like that—when I saw her—crying, so recklessly and so hopelessly, something went off like a pistol in my head.

"I came up behind her and put one hand on her shoulder and asked: 'If you are so inconsolable for your lover, why don't you follow him?' She dropper her hands, twisted around in her chair, took one long breath and went off into the most appalling fit of hysterics that you ever heard in your life.

Seemed Sound Asleep.

"I couldn't stop her, of course. I tried dashing water in her face and smelling salts and aromatic spirits of ammonia, but every time I touched her it simply made it worse. I was nearly out of my mind by the time I remembered Doug King's powders. He'd said they were a sedative—an awfully mild sedative—for quieting the nerves, and that if I took two of them they might make me sleep. I dashd into my cabin and mixed them with half a glass of water and managed to get most of it down her throat by alternately going on my knees to her and using brute force. By the time that the steward came knocking at the door it was beginning to take effect. She was quiet and a little drowsy, and by the time that I came back from dinner she seemed to be quite sound asleep when I came in but she was breathing in a curios, difficult way and her lips were the strangest bluish color and they curled back a little, so that I could see her teeth. The maid said that she hadn't moved since she came back from supper. I bent over to feel her head and it was cold—cold as ice, in spite of the stifling heat all around us. I tried to find her pulse and I couldn't find it.

"I won't go into the rest of that night, if you don't mind. Lindy's told you already what a nightmare of a time we had getting a doctor. It wasn't till nearly 11 that one of those West Indian cruisers dropped anchor and we got the ship's doctor and a nice kid from Johns Hopkins on board. I'd got hold of Lindy by then and we'd done the best we could with whiskey and rum and hot-water bags. I'll never forget what a trump you were that night, Lindy!" Gavin concluded.

Lindy said softly from the shadows: "I'll never forget what a trump you were, my dear. You did your level best to keep me from being frightened when you were half dead with fright yourself."

The Doctor's Report.

"I was a little more than half dead," said Gavin Dart slowly. "You see, I thought that I'd murdered her—not with the powders, understand; I hardly gave them a thought. I believed that it was a total nervous and emotional collapse that had simply been heralded in by the hysterics. Lindy thought it was a heat stroke, and then she's heard somewhere of a kind of turtle poisoning that hits you almost exactly like that; a friend of hers in the Bahamas had had it and almost floated out to eternity before any one realized what had struck her. It all sounded plausible enough; we'd had baked turtle ourselves an evening or so before, and while we were waiting for the doctors I made two or three frantic efforts to believe that it must have been something like that, with not very conspicuous success, I may say—but the young gentleman from Johns Hopkins thought it was something quite different.

"It was after 10 the next morning before they pronounced her out of danger and were able to turn from symptoms to causes. They were a good deal quicker about it than I at that! I'd explained when they first came that she'd been upset by the heat and complained of a headache, had been nervous and hysterical—quite unlike herself—and that I'd given her a sedative to quiet her down; but no one seemed to pay any attention to anything that I said at the time. That next morning, though, while they were busy rolling down their sleeves and mopping off their brows and packing things up, Dr. Ladd took up our conversation just where we'd left off. He asked, 'what kind of drug does Mrs. Dart use?' I said, 'Drug? She doesn't use any drugs. Why?' Ladd said, 'I certainly understood you to say that you had given her some kind of a bromide last night.' I said, 'Oh, that! That wasn't a drug; it was just a mild sedative that a New York physician recommended as being absolutely safe.'"

"Dr. Ladd stopped packing long enough to raise his eyebrows. Then he asked, rather slowly, 'Who was the physician?' I told him that I couldn't remember—a name like Patterson, I thought. He raised his eyebrows a little higher at that and asked, 'What was in them?' I said that I didn't know that either; that they'd been turned over to me by a friend of mine who assured me they were too mild to do any damage to an enemic kitten. The ship's doctor, who was finishing up the bag, remarked pleasantly that he wished these guys who handed around dynamite as though it were cough drops could be hung by the neck till dead.

"I began to see a little light then—and a good deal of darkness. I said, 'Dr. Ladd, do you think that there's a possibility that those powders might have had something to do with my wife's illness?' he said, 'Think they had something to do with it? Her heart gave out. Do you happen to have the containers for the powder?'

Gavin's Story Concluded.

"I found the papers on the dressing table and nanded them over, but they were just plain white paper and there wasn't a vestige of the powder left in them. Ladd seemed to find them interesting, however. After a minute he put them down and asked whether my friend, the kitten expert, advised the use of two. I said, 'He told me they were absolutely safe. But the whole thing's beyond me. I never dreamt for a minute that Hanna had a weak heart.' He said, 'Good God, man, there wasn't anything the matter with her heart. If Mrs. Dart had had a weak heart she'd have been dead and gone before we got here.'"

Gavin Dart put the empty glass down on the mantel very carefully.

"And that," he remarked pleasantly to the flickering embers, "is that. Any further questions, Kit?"

"I've got some further questions," said Neill Sheridan. He rose and came toward the mantel, a trifle unsteadily, placing a half-filled glass beside the empty one and directing the incredulous glare that had adorned his visage since the beginning of Dart's narrative full at the grimly controlled countenance of that gentleman. "Who've you found to corroborate this rigmarole?"

Hanna Dart lifted her head abruptly. There were two flicks of scarlet across her cheekbones and behind the clear serenity of her eyes little flames danced, menacing and lovely.

"He has me," she said clearly. "I heard him tell Doug King about his heart, and I heard Doug offer him the powders."

Dart said: "Hanna, your cabin was at the opposite end of the boat. I've slashed every atom of pride that I have to ribbons tonight because you thought that you could help me by telling a lie. Don't try to help me again by telling another one."

"It isn't a lie. I heard you go out of your cabin and I went after you. I was afraid that you were going to find Doug—I was afraid that he'd tell you——" She checked herself, wrung her hands hard together and went on steadily. "I stood half way down the companionway for quite a while—oh, almost half an hour—listening to you both talk. And then I began to feel so deathly sick that I went back to my cabin."

Sherry said bitterly: "I'll certainly hand it to you two for good fancy team work! Why didn't you say that Doug King was going around trying to murder your husband?"

A Dreadful Dream.

"I didn't believe that Doug was trying to murder him. I didn't believe that people murdered each other—not people you know. I wasn't even sure that it was those powders that Gavin gave me. That whole night was like a dreadful dream and Gavin said it was the heat that had made me sick. He did say so."

Kit Baird asked quietly: "What was it that you were afraid that King would tell Gavin, Hanna?"

She said in a voice hardly above a whisper: "I was afraid that Doug would tell him that I wanted him to set me free—that he ought to set me free because he was so much older and that I didn't really love him; that I was only sorry for him. Doug told me that he would have to tell him that if I wouldn't be—kind to him."

Kit asked: "And were those things true?"

"True?" Her eyes stared at him, blankly incredulous. "They were dreadful, dreadful lies. But I was afraid that Gavin might believe them."

Kit asked, more gently still: "How did it happen that you saw so much of Doug on the Starling, Hanna?"

She said despairingly: "Oh, Kit, I don't know. At first it was because of Lindy—I thought that Lindy was treating him rather badly and that it was making him terribly unhappy—and after that because I was afraid. You see, it wasn't till two or three days before we got to Port Limon that he told me that it wasn't Lindy at all—that it was I; that it had always been I, ever since Washington—that he couldn't live without me any longer. And it wasn't till the last day that he told me that he thought it was his duty to go to Gavin and put the whole case before him. I didn't know how to stop him—I nearly went mad."

She rose, cast a desperate look about her and crossed the space between the loveseat and the mantel, and slipped her hand into Gavin Dart's, clinging to it as though she were a lost child instead of a tall goddess.

"Gavin, you promised that you'd never leave me again. Don't leave me."

He said, "I'll never leave you."

Kit remarked, amiably casual: "There's just one thing that I don't get, though it's probably perfectly clear. If you had such an unholy dread of having Doug meet your husband, Hanna, why did you bring him down here for this party?"

"Oh, Kit, you don't know how hard I tried not to! I used every excuse in the world, but I'm dreadfully poor about excuses. I tried Humphrey's cold and a dinner that we were supposed to go to and a luncheon that we were supposed to be giving, but he simply brushed them all aside because he said that I was looking pale and a change would do me good—and besides that, he wanted to meet you all."

"And why were you so anxious to come, Dart, under the circumstances?"

"I wanted to see Hanna and King again," said Gavin Dart. "I'd made up my mind that if she were really interested in him that I should place the facts of the 'Starling' episode before her and let her decide what she wanted to do—or have me do. I wasn't entirely clear that a murderer would make a good husband, but I was willing to be convinced."

"And what do you think now?" inquired Sherry unpleasantly.

"What I think now is slightly academic, isn't it?"

"Like hell it is! What are you going to do—give Hanna a divorce or let her find out for herself what it feels like to have a murderer for a husband?"

(Copyright, 1930.)

To Be Continued Tomorrow.

Officers Are Elected By Winchester Legion

Special to The Washington Post.

Winchester, Va., Aug. 17.—Dr. Hugh Clark, surgeon, who served in the Medical Corps during the World War, was last night elected commander of Robert T. Conrad Post, American Legion, at its annual meeting. He succeeds Nelson F. Richards. Others chosen included Howard Solenberger and Harold Edwards, vice commanders; Erving C. Cox, adjutant, and Edward C. Goss, treasurer.

The post also held a thanksgiving service for several showers of rain the past week, prayers being offered by the Rev. Robert B. Nelson and the Rev. E. D. Witherspoon. Delegates to the State and national conventions are to be appointed. Col. B. M. Roszel, State commander, is a member of the local post, as are also Rear Admiral Richard E. Byrd and Admiral Louis M. Nulton, commander of the First Naval District.

Washington Man Marries.

Winchester, Va., Aug. 17 (Special). Announcement is made of the marriage here yesterday of Miss Riemann Recher, daughter of Mrs. Lydia Recher, Philadelphia, and the late J. C. Recher, of this city, to John B. Parsons, son of Mr. and Mrs. Henry S. Parsons, Washington, D. C., at present a member of the faculty of Handley High School here. The ceremony was performed in Centenary Reformed Church by the Rev. Dr. S. L. Flickinger. The couple will live here.

Cumberland Boy Dies After Injury in Fall

Special to The Washington Post.

Cumberland, Md., Aug. 17.—A fall from a house roof while witnessing the first night baseball game at Community Park here, resulted in the death late yesterday of Charles, 16, son of Helen Frost Fisher. He suffered a compound fracture of two bones between the wrist and elbow and tetanus developed. Death followed amputation.

The boy was employed at the Celanese plant. Besides his mother, he is survived by three brothers and four sisters. His father, with several others, was killed some time ago in a sewer cave-in while working for the city.

PUBLIC NOTICES

TO MABEL R. BARR, IF LIVING; IF dead, to unknown heirs of: You are hereby notified to remedy a condition existing on lots 7 and 8, square 601 (unimproved land), in violation of law, consisting of an unlawful growth of weeds of four or more inches in height. This condition should be remedied on or before the 28TH DAY OF AUGUST, 1930. Upon your failure so to do the work will be done by the District authorities and the cost thereof, with the cost of this advertisement, will be taxed against the said property. L. R. REICHELDERFER, H. B. CROSBY, J. C. GOTWALS, Commissioners, D. C.

AUTOMOTIVE

YOUR DOLLAR IS WORTH MORE HERE— BIGGER AND BETTER USED CAR VALUES

LAMBERT-HUDSON MOTORS CO.

Announce a big reduction in new and used cars.

Your Dollar Is Worth More Here.

Essex '29 Challenger Coach	$475
Hudson '28 Coach	195
Essex '28 Coach	150
Whippet '29 Coach	385
Pontiac '29 Sedan	465
Essex '28 Sedan	365
Pontiac '28 Coupe, Rumble	345
Essex '29 Coupe, Rumble	495
Hudson '28 Brougham	465
Nash '27 Coach	245
Essex '29 Challenger Sedan	545
Hudson '28 Brougham	265
Hudson '29 Coach	675
Essex '27 Coupe	225
Oldsmobile '29 Coupe	565
Essex '28 Coupe	345
Hudson '27 Coach	225
Chevrolet Landau Sedan	165
Reo Flying Cloud Sedan	565

TRADE NOW FOR THE FALL.

LAMBERT-HUDSON MOTORS CO.

"The House of Confidence"

24th and M Sts. N.W.

Open Evenings.

The Washington Post

Indexed, Simplified and Popularized. All ads restricted to their proper classification and The Washington Post Style of type. Publishers reserve the right to edit, classify, index or reject any classified advertising copy.

Errors in advertisements should be reported immediately. The Washington Post will not be responsible for more than one incorrect insertion.

CLASSIFIED RATES.

Count 5 average words to the line. Minimum 3 lines.

For consecutive insertions:

	Charge.	Cash.
1 day	20c	19c
3 days	18c	17c
7 days	16c	15c

Cash rates apply on prepaid ads only. Irregular or "skip" orders cost 1 cent per line additional.

CONTRACT RATES.

30 consecutive days, 15c per line. Three or more lines every day for one year, 14c per line. 1,000 lines used at option within one year, 17c per line.

CLOSING TIME FOR ADS.

9 p. m. for daily copy and 5:45 p. m. Saturday for Sunday copy.

Ads to appear in early 9 o'clock evening edition must be received before 12 o'clock noon.

Telephone your ad to NATIONAL 4205.

Ask for a Post Ad Writer. Have it charged.

Classifications of an allied nature grouped together for quick and easy reference.

Announcements

Lost 8

BETWEEN 8th and Concord ave. and 9th and G sts. nw., 2 boxes motion picture film. Reward. Room 914 Mather bldg., 916 G st. nw.

FOX TERRIER—Small; white and tan; female; lost Cleveland Park. Suitable reward. Capt. Jacobs, 3311 Rowland place nw.

ROCK CREEK, north of P st., diamond platinum bar pin; large reward. Call North 9142.

WALLET—Brown leather, in taxicab or ball park. Reward if returned to Walter Reed Hospital. Contents valuable only to owner.

Clairvoyants—Spiritualists 12

LICENSED BY DISTRICT OF COLUMBIA

PROF. WRIGHT—MEDIUM
Seance Wed., Fri. and Sun. 8 p. m.
450 N. J. Ave. SE. App. Linc. 4193.

DR. JANE COATES
READINGS BY APPOINTMENT.
1473 MERIDIAN PL. NW. Col. 6227.

THE MAN WHO KNOWS
OUT OF TOWN UNTIL SEPT. 15.
1203 F ST. NW. 608 12TH ST. NW.

Automotive

Automobiles for Sale 22

BUICKS—Low prices on all used cars; a large selection awaits you. Emerson & Orme, 17th and M sts. nw.

BUICK, 1925, $165.
This coach is a good-looking car; motor in excellent condition; powerful motor and runs smooth; low monthly terms. See Mr. Redman.
PARKWAY MOTOR CO.,
AUTHORIZED FORD DEALERS,
3040 M ST. NW.

BUICKS—An inspection of our fine used Buicks will convince any one of their value. 1015 14th st. nw., Stanley H. Horner, Natl. 5800. Open evenings.

BUICK—1929 sport roadster; a sturdily built car; has snappy appearance, rumble seat; bright finish; heavy tan grain leather upholstery; must be sold; owner leaving for France; priced to sell $700; can finance. Call at 2012 14th st. nw. any time during day or evenings.

CADILLAC—Seven passenger, model 314, sedan; dark blue in color; in excellent condition; motor has been thoroughly overhauled; priced $500. Neumeyer Motor Co., Marmon Distributors, 2021 17th st. nw.; North 4010.
OPEN EVENINGS.

CHEVROLET—Coach, 1928. Low mileage; paint, upholstery, &c., like new; a fine car for the money, $299.
LUSTINE NICHOLSON,
HYATTSVILLE, MD. HYAT. 1020.

CHEVROLET—1928 coupe, $265; a fine running job; looks good and is O.K. mechanically; save money and buy this wonderful little car. Barry-Pate Motor Co., 2525 Sherman ave.

CHEVROLETS—And Fords, $75 and $25 up; large selection. R. L. Taylor Motor Co. Come here. 1901 14th st. nw.

CHEVROLET—Sedan, 1928. In good condition at the right price. Can be seen at Emerson & Orme, 17th & M sts. nw.

CHEVROLET—Coach, late 1929. This car is in excellent condition; fully equipped; bargain, $425.
LUSTINE NICHOLSON,
HYATTSVILLE, MD. HYAT. 1020.

CHEVROLET—Sedan, 1928. Heed the call of the open spaces; you can travel without worry in one of our guaranteed used cars.
EYNON MOTOR CO.,
2015 14TH ST. NW.

Automotive

Automobiles for Sale 22

CHEVROLET—Landau sedan, 1927; looks and runs fine; cash or terms; $245. 2819 M st. nw. North 2018.

CHRYSLER — 1927 four-door sedan; in splendid condition throughout; will sacrifice for $275; really worth a great deal more; easy terms if necessary. 2752 Woodley pl. nw.; Col. 1245.

DODGE—1928 6-cyl. sedan; an outstanding value in a small car. Price, $580, including many extras. Emerson & Orme, 17th & M sts. nw.

ESSEX—Sedan, 1929. In perfect condition; priced very reasonable; will take car in trade; easy terms. Mr. Stokes, Georgia 1439.

FORD—Coupe, 1929, for $345; dark blue finish; 1 brand new tire, others are fine; peppy engine; drive this one and you'll buy it. Barry-Pate Motor Co., 2525 Sherman ave.

FORD—1929 Coupe; low mileage; $375; easy terms arranged; see this car. Simmons Motor Co., 14th and S sts. nw.

FORD—Roadster, 1929. A new car for the summer at a used-car price; rumble seat; good tires; guaranteed perfect.
EYNON MOTOR CO.,
2015 14TH ST. NW.

FORD—Model A, Tudor. This car has been fully reconditioned. Suburban Motor Co., Hyattsville, Md.; Hyat. 246.

FORD—Tudor, 1929. Beautiful green Duco paint; closed car for cold-weather driving comfort; on easy terms; priced very low for quick sale.
EYNON MOTOR CO.,
2015 14TH ST. NW.

FORD—Two-door, 1925; fine shape; good paint, tires, &c.; yours for $75; $25 cash and $15 monthly. Call Mr. Herfurth, Col. 1706; after 6, Col. 1245.

FORD MODEL A.
Sport Roadster; a dandy, with side wings, spot light, rumble seat, cowl lights. Motor has pep and power. Will sacrifice at $295. Easy terms arranged. See Mr. Redman at
PARKWAY MOTOR CO.,
AUTHORIZED FORD DEALER,
3040 M ST. NW.

FORDS and other makes. Low prices and easy terms. See Mr. Redman for your next used car. Parkway Motor Co., 3040 M st. nw.

GRAHAM-PAIGE—1929 coupe. Rumble seat; 5 speeds; like new; must sacrifice Columbia 6746 or National 4619.

HUPMOBILE—Coupe; green finish; a late model 1928; for $200 as down payment, balance in 12 months when you see this car you'll want to own it; will gladly demonstrate. See Mr. Montgomery at Auto Mart, 2012 14th st. nw.

HUPMOBILE—1928 sedan, $675, with very small monthly payments arranged to suit you; come in and look this fine car over; it's ready for your inspection. Call for Mr. Montgomery at the Auto Mart, 2012 14th st. nw. Open evenings.

MARMON—Model 68, sport coupe, late 1929. Practically a new car; will sell at one-half original price. Neumeyer Motor Co., Marmon Distributors, 2021 17th st. nw.; North 4010.
OPEN EVENINGS.

NASH—Special 6 coupe, 1927; this car is trimmed in leather upholstery and will make an ideal business car; can be bought for $425. Emerson & Orme, 17th & M sts. nw.

PACKARD—Touring, 7 passenger; beautiful car; in fine condition; ideal family or for fire cars; many extras; $300. Col. 6746 or Natl. 4619.

PIERCE - ARROW — Resale cars; only the best. Harry Sommers, Inc., 1727 Connecticut ave.; Potomac 0858.

PLYMOUTH—Sedan, 1928; only $425; this car is right, and you'll see that it is in excellent shape; plenty of leg room; easy to get in or out; a light car easy to control in traffic; will satisfy any one wanting a bargain; less than the market price. See Mr. Montgomery at the Auto Mart, 2012 14th st. nw. Open evenings.

Pontiac 1929 Sedan. Paint, interior and motor in excellent condition; the tires are O. K. Will sacrifice for only $365. Your car in trade. Can arrange terms. See Mr. Redman at
PARKWAY MOTOR CO.,
AUTHORIZED FORD DEALER,
3040 M ST. NW.

STUDEBAKER—A choice stock of used cars will be found at Lee B. Butler, Inc., 2155 Champlain st.; Col. 5050.

"FAMOUS" USED CARS
LOW DOWN PAYMENT.
EASY MONTHLY PAYMENTS.
Ourisman Chev. Sales Co.
625 H ST. NE. LINC. 10200.

SOUTHEAST SPECIALS

Ford Roadster, 1929	$300.00
Ford Tudor (late 1929)	$375.00
Ford Coupe	50.00

Several Others.
TERMS.
SOUTHEAST MOTOR CO.
712 E ST. SE. LINC. 3861.

CHRYSLER
USED CAR DEPT.

1929 Marmon 78 sedan, 6 wire wheels	$895
1929 Plymouth sedan	450
1928 Buick sedan	695
1929 Chrysler 75 roadster	895
1929 Chevrolet sedan	450
1929 Chrysler 72 roadster	675
1927 Buick standard 6 coupe	375
1926 Chrysler 75 sedan, 6 wire wheels	595
1928 Chrysler 62 sedan	475
1926 Hupmobile straight 8 roadster	285

TERMS. TRADES.
H. B. LEARY, JR. & BROS.
1321-23 14th North 6826
Open Evenings and Sundays.

NO DOWN PAYMENT
Guaranteed in Writing
Five-Day Free Trial Plan
ON
WORD-OF-HONOR
USED CARS

Is continued for another week to responsible people who can appreciate the value and goodness of the unused transportation that is in the following vehicles:

REOS

1927 Sedan, Flying Cloud
1927 Brougham, best buy in town
1926 Sedan, three to select from
1926 Coupe, plenty nice

OTHER MAKES

1927 Buick Sport Sedan
1928 Essex (second series) Coupe
1926 Hudson Sedan
1925 Moon Sedan
1925 Stutz Sedan
1928 Essex Coach
1926 Chrysler Coach
1925 Buick Touring
1925 Studebaker Brougham

FIRST COME—FIRST SERVED

DICK MURPHY, INC.,
1724 Kalorama Rd. N.W.
Adams 9700

604 H ST. N.E.
Lincoln 0337

OPEN EVENINGS AND SUNDAYS

Auto Trucks, Tractors, Trailers 23

NO DOWN PAYMENT
Guaranteed in Writing
Five-Day Free Trial Plan
ON
WORD-OF-HONOR
USED CARS

Is continued for another week to responsible people who can appreciate the value and goodness of the unused transportation that is in the following vehicles:

TRUCKS

1929 Reo 1½-ton Stake Body and Cab.
1928 Reo 3-ton Stake Body and Cab.
1929 Chevrolet 1½-ton Stake Body and Cab.
1928 Reo 1-ton Van and Cab.

SPECIAL

Ford 1½-ton Dump Truck...$75

FIRST COME—FIRST SERVED

DICK MURPHY, INC.,
1724 Kalorama Rd. N.W.
Adams 9700

604 H ST. N.E.
Lincoln 0337

OPEN EVENINGS AND SUNDAYS

Automotive

Auto Trucks, Tractors, Trailers 23

CHEVROLET—Sedan delivery, 1929, in excellent order; tires O.K.; just the truck to speed up your service; the price is right, $375. Barry-Pate Motor Co., 2525 Sherman ave.

CHEVROLET—Truck, 1½-ton, 1929; stake body; excellent condition; the tires are good; $425; see this one. Barry-Pate Motor Co., 2525 Sherman ave.

Auto Painting—Plating 27

READ THIS & ACT NOW
Set wheels, $5; fender sets, $5; body, 3 coats, $10 and $15. See us. Factory jobs, $40 up. North 3034. 1231 20th st. nw.

Service, Oiling, Greasing 31

YOUR CAR WASHED
$1.00
System Auto Laundries, Inc.
1227 R St. N.W.

Wanted—Automotive 32

BRING your car here; high price paid for late models. 3218 M st. nw.; West 0144. Open evenings.

WE BUY any make car; highest price paid. The Auto Mart, 2012 14th st. nw.; North 8127.

CASH FOR YOUR CAR
Without a doubt, I pay the highest prices in the city. If your car is not paid for, I will pay your undue balance and give you the difference in cash. No delay.
SEE MR. BARNES
1729 14TH ST. NW. Decatur 2390.

Business Service

Addressing—Letter Service 33

FOR PUBLIC STENOGRAPHERS, typists and mimeographers, call Elsie A. Cannon, shorthand reporter, notary. Room 219, National Press Bldg., 2d floor. Adams 7809-W.

Cleaning, Dyeing, Pressing 40

While You Wait Service

Hats cleaned and blocked; suits sponged and pressed; shoes shined. Open every day, including Sundays.
BLUE FLAME VALET SHOP
940 F ST. NW. MET. 7240.

Moving, Trucking, Hauling 47

MOVE THE MOVET WAY.
Boston, N. Y., Phila., Pittsburgh, Baltimore, Washington, Richmond and all way points. Met. 4090. 1110 N. Y. ave. nw.

Professional Services 50

FOR A GOOD ALCOHOL RUB, all spinal, nerve and muscle trouble, call Dr. Della Ledendecker, West 1120.

SWEDISH MASSAGE — For anemia, insomnia, rheumatism, general body building. Adams 7064: 1328 Fairmont st. nw.

COOL, QUIET, RESTFUL PLACE
For alcohol rub; colored operator. Potomac 2596.

Employment

Help Wanted—Female 56

BOOKKEEPER, $100; stenographer, PBX operator, $20; salad girl, $15; 3 waitresses, saleslady, maid (white) $35, room and board; maid (colored). Employment Service Bureau, 917 15th st. nw., Suite 408.

DISHWASHER—Wanted, 3709 Macomb st. nw.

SALESLADIES (3) experienced, $18; 3 waitresses, $12, tips, meals; soda dispensers, $14; maids (colored), $45; 3 cooks, stay nights, $50, room and board; and many others. Washington General Employment Agency, 502 Albee Building, 15th and G sts.

WAITRESSES—Wanted; experienced. Apply Winston Hotel.

WOMAN—For general housework. Apply between 10 and 12, 317 Pa. ave. se.

WOMAN—21 to 45, well educated, energetic, for contract work. Must be tactful, able to meet the public. Promotion assured the right party. Box 83, Washington Post.

WANTED.
3 middle-age ladies of good address to work on a special proposition, where a good income can be made for a few hours work per day. No selling. See Mr. Rosser, 1416 I st. nw.

Help Wanted—Male 57

BARBER—Steady; wages and commission. 724 King st., Alexandria, Va.

BARBER—Wanted, $25 guarantee; 60 per cent over $35. 216 9th st. nw.

BOOTBLACK—Wanted. Good pay and tips. 1705 Pa. ave. nw.

CLERK, $18; counterman, $20; salesman, 2 colored busboys, dishwasher, hallboy. Employment Service Bureau, 917 15th st. nw., Suite 406.

COLORED—Night watchman and janitor, competent to run elevator. Apply, with references, after 8 a. m., Room 508 Columbia Bldg.

MAN—White, experienced, for gasoline station. Apply 1736 Benning rd. ne.

MEN—Wanted 5 white men; of neat appearance; as salesmen on trains; small cash security and due auto required; experience unnecessary. Apply Union News Co., East Basement, Union Station.

PRESSER—Must be first-class; steady work. Apply 1755 Pa. ave. nw.

SALESMEN—Experienced, to sell radio advertising. Apply Commercial Manager, 339 Penna. ave. nw.

SALESMAN—To call on local and nearby established trade; fine opening with future for hustler. Apply Oldham & Renna, 2d floor, 1122 Vermont ave.

WE ARE RECEIVING daily calls for filling station men, elevator boys, dishwashers, counter men, cooks, stenographers, and general service positions. Come in today. Washington General Employment Agency, 502 Albee Building, 15th and G sts.

POTOMAC ELECTRIC APPLIANCE CO. Will train several neat-appearing young men, between the ages of 21 and 30 in selling; must furnish good references; guarantee while training. Apply to Mr. Pepper, 4th floor, 14th and E sts. nw., after 9:30 a. m. (Use C st. entrance.)

BOOTBLACK AT ONCE.
Apply 33 Wilson Boulevard, Clarendon, Va.

MAN
Good appearance, aggressive and with retail experience; start at once; must be able to make casualty bond; local references required. Apply Room 611, 1319 F st. nw., 9:30 to 12:30, Monday.

A REAL money making opportunity for high class specialty salesman to make connection with the leading Oil Burner organization in Washington. Apply Monday and Tuesday between 10 and 12 a. m., and 2 to 4 p. m. 1220 New York ave. nw.

SALESMAN
We have an opening for a REAL GO-GETTER with automobile. We advance expense money and pay commissions each day, if desired. Our salesmen's earnings are above the average. Call and we will explain everything in detail. Ask for Mr. Branham, 1104 Vermont Ave. N.W.

MEN—We want 2 men who can sell and who have been making $4,000 or more a year. Financial assistance given to those who can qualify; must furnish reference and have car. Apply Mr. Walling, 8:30 to 10:30 a. m., 2 to 5 p. m. 1722 H st. nw.

Pleasant rooms in good locations will be found through Post Classified Ads.

Employment

Help Wanted—Male 57

MEN
Within 2 weeks we issue our new, complete fall line; every home in Washington will buy hosiery within 60 days; 4 average sales a day pays $40 a week; need 5 men at once; reduced prices makes sales easy. Apply REAL SILK HOSIERY MILLS, 1319 F st. nw.

Help—Male or Female 58

PASTRY COOK—$80; general housework, $50. Other positions. North 9011. Christian Women's Exchange, 1331 U st. nw.

Situations Wanted—Female 60

COOK—And general worker, colored; city references. Columbia 5466.

MAID—Colored, neat, good personality; excellent cook, housemaid, mother's helper; excellent references. Potomac 5912.

MAID — Colored; first-class cook, good laundress, mother's helper, part-time or days; references. Decatur 2419.

RECOMMENDED—Cooks: days, part-time workers, maids, nurses, laundresses, waitresses, and good help of all kinds furnished. Potomac 1642.

Situations Wanted—Male 61

BEWARE!
Persons advertising for "Situations Wanted" are warned to exercise careful investigation of persons offering positions where cash deposits are required to secure employment.
THE WASHINGTON POST

Financial

Business Opportunities 62

GAITHERSBURG, MD.—Sale, 10 large rooms splendid location, boarding house or sanitarium; reasonable terms. Wisc. 3447.

WANTED partner at once to help finance and manage miniature golf course. $1,500 required. Rare chance. Box 132, Washington Post.

Money to Loan 65

AUTO AND TRUCK LOANS—Plenty of money; cheapest and quickest service. Monk, 931 N Y. ave. nw.; Natl. 6722.

AUTO LOANS—Procured quickly, confidentially and reasonably. See Harry Yaffy, 934 K st. nw. Metropolitan 3049.

AUTO LOANS and refinancing; confidential; lowest rates; ample parking. McGill, 1402 H. I. ave. nw. North 4064.

LOANS TO SALARIED PEOPLE ON FURNITURE, &c. PAY AS CONVENIENT. No Connection With Other Companies.
NEW LOAN CO.,
527 9th st. nw., cor. F. Natl. 4141.

Loans to Salaried People
CONVENIENT TERMS; LOANS SAME DAY
CITY LOAN CO.,
918 F ST. NW., ROOM 26. NATL. 7799

Loans to Auto Owners
DISTRICT FINANCE CO.
913 N. Y. AVE. MET. 2803.

LOANS ON AUTOS
USE YOUR CAR—LOWEST RATES.
LOANS ON UNPAID CARS.
Acme Fin. & Realty Co.
LICENSED BROKERS.
905 N. Y. Ave. N.W.
National 2453.

AUTO LOANS
IMMEDIATE ACTION.
NO INVESTIGATION.
NO INDORSEMENTS.
H. BERMAN
939 NEW YORK AVE. NW.
DISTRICT 8777.

Real Estate Loans 66

FIRST TRUST DWELLING LOANS.
GEORGE P. HANE.
1422 F ST. NW. National 3984.

FIRST AND SECOND TRUST LOANS.
REFINANCING.
BERT T. AMOS.
Investment Bldg. Metro. 4388.

PLENTY OF MONEY. QUICK ACTION
BRODIE & COLBERT
1707 EYE ST. Realtors. Nat'l 8875.

Instruction

Auto, Flying Instruction 68

AUTO lessons by experienced white driver, $1 hour; permits secured any time. Noel. North 7440.

Instruction Classes 73

BEGIN TODAY—For police exam. Patent office exam., statistical clerk, file clerk, sten. and typ. The Civil Service Preparatory School, se. cor. 12th and F nw. Met. 6337.

CAPITAL CITY COMMERCIAL COLLEGE
Bookkeeping, Shorthand, Typewriting.
1340 NEW YORK AVE. NW. Metro. 4227.

The Course Is Worth $1,000.
Monthly rate—Day, $16; evening, $5.60
Typewriting only—Day, $5 and $10; evenings, $4.00 a month
WOOD'S SCHOOL
311 EAST CAPITOL ST. Linc. 0038
COURT F. WOOD, LL. M., Principal.

SUMMER SCHOOL
Special new and review classes now forming in Gregg and Boyd shorthand, bookkeeping, touch typing, secretarial studies, &c. Course fully accredited. Your inquiry is welcomed.
BOYD SECRETARIAL SCHOOL
The Employment Center of Washington
1333 F., opp. Fox Theater. Nat. 2342.

Live Stock

Birds, Bees, Fish and Supplies 76

BEAUTIFUL SONGSTERS—Bird supplies; prices reasonable; birds boarded; under new management. Ball's Breeding Plant, 336 Indiana ave. nw.

Dogs, Cats, Pets and Supplies 77

CHOW PUPPIES—$25; red or black. 2600 Tilden st.

Poultry, Eggs and Supplies 79

CHICKS—Rocks, $11 a hundred; order now before price advances. Phone J. B. Henry, Falls Church, Va., 348.

Merchandise

Building Materials 84

BEING TORN DOWN
Government Hotels, Union Station Plaza, 2 City Blocks—16 Buildings.
FOR SALE
All material in above buildings.
Apply on Premises.
S. M. OSBORN & CO.
Building Wreckers.
P. O. Box 1251. Washington, D. C.

Wearing Apparel—Furs 99

COAT—Lightweight black; lady's; 36 or 38; good condition; $4. 1720 Euclid st. nw.

Wanted—To Buy 100

BOOKS—Highest prices for sets, fiction and miscellaneous books in any quantity. "Bring them" or phone Met. 5415. Pearlman's Big Book Shop, 933 G st.

GOLD, SILVER WATCHES, DIAMONDS and old jewelry needed for our mfg. dept. SELINGER'S Full cash value paid. 628 F STREET.

Household Goods

Household Articles 105

PUBLIC SALE—Furnishings in the residence of Maj. French, 3017 N st., Georgetown; some old pieces; all high quality; terms cash or certified check; 10 a. m. to 1 p. m. daily.

Wanted—Household Goods 112

FURNITURE—If you want to get full value for your furniture, send to D. Notes, 25 years of fair dealing. Phone Dist. 8112.

I AM in immediate need of a quantity of good substantial used furniture; can pay cash. Metropolitan 3051.

Musical Merchandise

Organs and Pianos 114

PIANOS FOR RENT—Uprights and Grands; terms reasonable, with purchase privileges. Nat. 3659. W. W. Kimball Co., 721 11th st. nw.

PIANO—Here's a bargain if there ever was one; combination uprights and player-pianos; modern and perfect condition; regular $600 value; pay us $139 for this fine upright piano, and will give you the player device with 10 music rolls and duet bench free; pay $15 down and $6 monthly; no additional charge for delivery in the city and one tuning. Natl. 3659. W. W. Kimball Co., 721 11th st. nw.

Musical Merchandise

Organs and Pianos 114

RENT A PIANO.
$25 will rent a piano from us for an entire year. Place one in your home today. Homer L. Kitt Co., 1330 G st. nw.

AUGUST CLEARANCE
PIANOS
BUY NOW AND SAVE!

Right now is the "low tide" of piano prices. Your tremendous savings will go a long way toward paying for a musical education.

STEINWAY MINIATURE GRAND.
$1,500 late-model piano; mahogany case

MONDAY MORNING

The Washington Post.

AUGUST 18, 1930

SINGING BY NATION MAY BE FEATURE IN BICENTENNIAL PLAN

Lieut. Col. Grant Considers Proposal for Bands to Lead Event.

WOULD FOLLOW RADIO SPEECH BY PRESIDENT

Celebration of Washington Anniversary to Continue Nine Months.

Lieut. Col. U. S. Grant 3d, associate director of the George Washington Bicentennial Commission, has taken under consideration a proposal to inaugurate the 200th anniversary celebration with the singing of "America" by the Nation, following an address by President Hoover.

The suggestion is based on the belief that no more appropriate honor could be paid the Father of Our Country than to create a great national chorus which would join in the national anthem at the same moment in every schoolhouse, church, theater, auditorium and home of the country. A united service orchestra, composed of the Marine, Navy, and Army bands, would lead the chorus.

Big Radio Hook-up Proposed.

A gigantic radio hook-up, the greatest yet achieved, is proposed to carry the address of the President and the band music to every hamlet of the United States. At the conclusion of the speech, the entire Nation would join in song.

It is a custom for the President to deliver an address at noon at a joint meeting of the two bodies of Congress in the House of Representatives on February 22, it is pointed out. Present, also are members of the Supreme Court, the Cabinet, the Diplomatic Corps and other high officials of the Government.

Radio experts declare it would be a comparatively easy matter for a radio receiver to be placed in virtually every public meeting place so that those who had no sets at home might listen in on the ceremony. Radio chains would cooperate in broadcasting the address and the band concert.

Commenting on the proposal, the originator of which was not revealed by the commission, Col. Grant said: "I do not know how many people listen to these great hook-ups. I have been told a conservative estimate is 50,000,000. It seems probable that by working up this event in advance such an audience could be considerably augmented.

"Inspiring Conception."

"It is indeed a great and inspiring conception to think of most of the people of our vast country joining at the same moment in a great hymn of praise and thanksgiving, which would echo from every hill, prairie, city, hamlet and countryside under the flag. We can almost imagine the song being borne through the air and made audible to those beyond the range of the radio.

"I am not prepared to say just how this suggestion can be carried out, if at all, but it appepars to have merit and perhaps will be an ideal project to usher in the period of the Nation-wide celebration in honor of the 200th anniversary of the birth of George Washington, which will be celebrated from February 22, 1932, to Thanksgiving Day of that year."

Motorist Is Arrested After Midcity Chase

Dan H. Johnson, 23 years old, of H street near Sixth southwest, was being held at the First Precinct last night on a charge of reckless driving, after a chase of nearly 20 blocks through the crowded downtown section of the city, the chase at times reaching a pace of 60 miles an hour. A companion of the driver escaped.

The two were observed by Policeman A. B. Clark on G street near Eleventh street northwest, riding in a large touring car, for which he held a lookout. Instead of heeding his signal to stop, however, the car sped away. Clark hailed a passing motorist and took up the chase, which ended with Johnson's capture in an alley on Seventh street near K southwest.

Associated Charities Plans Community Sing

There will be a community sing combined with moving pictures in Rock Creek Parkway, at Twenty-seventh street, between N and O streets, tonight at 8 o'clock, under the direction of the Georgetown Associated Charities, Miss Louise Harlow, social worker, cooperating with the Community Center director, Mrs. Gabrielle Pelham.

The band concert August 12 was a success with more than 1,000 in attendance. The music was furnished by the Community Service Band, of which James N. Miller is director. The next band concert will be August 26.

Band Concerts

UNITED STATES NAVY BAND.
East Front of the Capitol, 7:30 P. M.

March, "The Pilgrim" ..... M. L. Lake
Overture, "Herod" ..... Henry Hadley, op. 31
Solo for cornet, Polka, "Maid of the Mist" ..... Herbert L. Clarke
(Musician Birley Gardner)
Suite, "Woodland Sketches" ..... Edoard MacDowell
(a) To a Wild Rose
(b) From an Indian Lodge
(c) To a Water Lily
Sacred fantasia, "The Angelus" ..... Peter Buys
Xylophone solo, "The Mocking Bird" ..... Stobbe
(Musician Louis Goucher)
Excerpts from "Algeria" ..... Victor Herbert
Valse intermezzo, "Springtime" ..... George Drum
Suite, "Three Quotations" ..... John Philip Sousa
(a) The King of France
(b) I, Too, Was Born in Arcadia
(c) In Darkest Africa
March, "Stepping Along" ..... Edwin Franko Goldman
"Anchors Aweigh"
"The Star-Spangled Banner."

UNITED STATES MARINE BAND.
Marine Barracks, 8 P. M.

March, "The Royal Welsh Fusileers" ..... Sousa
Overture, "In Bohemia," Opus 28 ..... Hadley
(a) "Entrance of the Faun," from "Cydalise" ..... Pierne
(b) "Dance of the Tumblers," from "Snow Maiden" ..... Rimsky-Korsakow
Trombone solo, "Blue Bells of Scotland" ..... Pryor
(Principal Musician Robert E. Clark)
Grand scenes from "Le Cid" ..... Massenet
Romance in F minor ..... Tschaikowsky
"Elsa's Bridal Procession" from "Lohengrin" ..... Wagner
"Second Polonaise" ..... Liszt
Marines' hymn, "The Halls of Montezuma"
"The Star-Spangled Banner."

UNITED STATES ARMY BAND.
Anacostia Park, 7:30 P. M.

March, "Admiral Farragut" ..... Losey
"Military Overture" ..... Mendelssohn
Trombone novelty, "Sally Trombone" ..... Fillmore
Selection from "Un Ballo in Maschera" ..... Verdi
Waltz, "Somewhere in Old Wyoming" ..... Lesser and Havlin
"Hawaiian Selection" ..... Lake
Popular, "Song of the Dawn" ..... Yellen-Ager
March, "Amidst Thunder of Cannon" ..... Meinecke
"The Star-Spangled Banner."

ARLINGTON GIRLS DISPLAY FIREMEN'S TROPHIES

Post Staff Photo.

Silver loving cups awarded at the annual carnival of the Arlington-Fairfax Volunteer Firemen's Association Saturday at Clarendon are displayed by these girls of both Virginia counties. They are (left to right, front): Catherine Dowden and Isabell Imboden; (rear) Virginia Dowden, Margaret Dowden and Rosemary Mossburg.

DR. JOSEPH A. THORN EXPIRES SUDDENLY

Member of Old Washington Family Succumbs to Heart Attack.

FUNERAL RITES ARE SET

Dr. Joseph A. Thorn, 64 years old, member of an old Washington family and for many years a practicing optometrist here, died suddenly of heart disease yesterday morning at his home, 1216 Emerson street northwest.

Funeral services will be conducted at the home at 2:30 o'clock tomorrow afternoon by the Rev. W. W. McIntyl, pastor of St. Paul's Methodist Episcopal Church, with interment in Rock Creek Cemetery.

Dr. Thorn, a native of this city, was the son of Columbus W. Thorn, who for many years conducted a large wholesale mercantile business, which, upon his death, became the firm of Guy Curran & Co. His grandfather was Henry Thorn, who also was prominently identified in the business life of the city two generations and more ago. Dr. Thorn maintained offices at 807 Seventh street northwest.

He is survived by his widow, Mrs. Kate B. Thorn; his mother, Mrs. Sarah R. Thorn; a sister, Mrs. J. C. McLaughlin, all of this city, and a brother, Charles E. Thorn, member of the New York bar.

MISS LANDSTREET DIES.

Former Pension Bureau Worker Succumbs at 74.

Miss Virginia T. Landstreet, 74 years old, chief of the certificate office in the Pension Bureau for many years until her retirement about 10 years ago, died yesterday in her apartment at 1773 Lanier place northwest. Funeral services and interment will be in the Loudon Park Cemetery in Baltimore.

A native of Ba'timore, daughter of William T. and Mary Virginia Landstreet, Miss Landstreet made her home there continuously until about 15 years ago and journeyed to Washington each work day to her Pension Bureau duties. Upon leaving Baltimore, she moved here with her parents.

She is survived by several brothers and sisters.

MRS. FLORENCE OLSEN RITES

Funeral Services for Silver Spring Woman Will Be Held this Afternoon.

Funeral services for Mrs. Florence M. Olson, of 918 Silver Spring avenue, Silver Spring, Md., will be held at 2 o'clock this afternoon at the W. W. Deal undertaking establishment, 816 H street northeast. The Rev. Wesley J. Loftis, of Silver Spring, will officiate.

Burial will be in Cedar Hill Cemetery. Mrs. Olson died Friday.

T. O. DARNALL, 64, DIES.

Painter Succumbs to Heart Disease; Funeral to Be Held Tomorrow.

Thaddeus O. Darnall, 64 years old, a painter, of 819 D street southwest, died of heart disease yesterday morning in Emergency Hospital. Illness had forced him to quit work in February.

Funeral services will be conducted at 2 o'clock tomorrow afternoon from the residence of his daughter, Mrs. G. E. Ruppertt, with whom he had resided since the death of his wife four years ago. Interment will be in Prospect Hill Cemetery.

A native of Alexandria, Va., he moved to Washington as a youth and had resided here continuously. He was a member of the Painters Union.

Druggist Given Bad Check.

Dr. Norman D. Parker, of Parker's Pharmacy, at North Capitol street and Rhode Island avenue, reported that his store was defrauded of $6 yesterday by a man who ordered a small amount of goods and gave a check, receiving change. The check is not good and the man is unknown at the address he gave on U street near First street northwest.

Autoist Loses Clothing Worth $150.

Three suitcases, containing wearing apparel valued at $150, were stolen from the automobile of Norman S. Hagaman, of Burlington, N. J., while it was parked early yesterday afternoon on Massachusetts avenue northwest near North Capital street, according to his report to Sixth Precinct police.

FIRE RECORD.

12:50 a. m.—Sixth and G streets southwest: automobile.
2:06 a. m.—Second street and Massachusetts avenue northwest: false.
2:33 a. m.—Fairlawn street near Seventeenth street southeast: automobile.
4:03 a. m.—927 Seventeenth street northwest: porch.
5:23 a. m.—D street between Second and Third streets southwest: automobile.
11:15 a. m.—Thirtieth street and Pennsylvania avenue southeast: automobile.
3:03 p. m.—First and K streets southeast: false.
4:13 p. m.—2440 P street northwest: flooring.
4:26 p. m.—1016 K street southeast: sulphur candle.
4:34 p. m.—1811 Riggs place northwest: hot water boiler.

Bus "Holdup" Gun Doubted Malicious

Alexandria Police Think Man May Have Only Sought Passage.

Though Alexandria police are still hunting the man who is reported to have attempted to hold up a bus near that city Saturday night, they are inclined to believe that he was not trying robbery. Sergt. Heber Thompson said yesterday that he thinks that the man may have been merely trying to board the bus.

The driver of the vehicle, E. L. Prince, said that he saw a man who looked as though he wanted passage. He stopped, and the man stuck a shotgun into the opened door. Prince speeded up and drove away, leaving the man in the road.

Sergt. Thompson says that it is possible that the man may have been carrying the gun without any malicious intent. Search of the surrounding countryside failed to show any trace of the man, and no other attempt on any of the other buses of that line were reported.

About six passengers were on the bus at the time it was stopped. The driver said that he was carrying only about $50.

MAN TIPPING POLICE ON RUM CACHE HELD

Embalmer Arrested on Third Call to Station; Room Yields Liquor.

CONFISCATE FIVE PINTS

Three successive telephone calls to Thirteenth Precinct police from a man purporting to be a tipster on a liquor cache, early last night led to the arrest of Thomas K. Moore, 41 years old, an embalmer, of Fifth street near Ingraham street northwest, on drunk and disorderly charges and confiscation of five pints of liquor identified as his.

He was arrested in a delicatessen store at Seventh and Kennedy streets northwest by Policeman J. L. Shotzberger, while Moore was telephoning the precinct station for the third time within an hour for a policeman to meet him there and accompany him to a liquor cache. Rushing to the store after the first two calls, the policeman had been unable to locate the tipster. When Moore was said to have started talking for the third time with the station, the policeman speeded to the store and nabbed the man in the act of telephoning.

A search of the house where Moore roomed revealed the five pints of liquor, police reported.

Page to Pilot Plane For Navy at Air Races

Capt. A. H. Page, recent winner of the Curtiss Marine Trophy race, will pilot an experimental U. S. Navy fighting plane assigned to the Marine Corps at the national air races to be held in Chicago in the latter part of this month.

Capt. Page will enter the free-for-all speed event. His plane will be the latest development of the Curtiss Hawk Navy fighter built four years ago. It has been used as an experimental plane. Several improvements and refinements on the plane are expected to bring its maximum speed above 200 miles an hour, which is faster than the highest speed made over the course in the 1929 national air races.

NEW SEWAGE LINE HELPS ROCK CREEK

Chevy Chase, Md., Project Stops Contamination and Bad Odors.

COST REACHED $90,000

Since the middle of last week, when the new Chevy Chase, Md., sewerage system was completed, the waters of Rock Creek flowing through the city have been free from the refuse of the Maryland community. The new line of pipe stretches from the District line to Chevy Chase Lake, and cost about $90,000. Construction began nearly a year ago.

Heretofore, in dry years, when the water in the stream was low such a disagreeable odor arose from the creek that the banks were untenable. It was for this reason that the Washington Suburban Sanitary Commission planned and built the new system. This year, however, in spite of the prolonged drought, no such condition has existed.

Sewage collected by the new installment is carried to the District line through Sanitary Commission pipes, and there dumped into a special line built for it by the District, which carries it through the city and into the Potomac. It enters the river below Washington, where the local refuse enters.

Kensington is now the only nearby community which empties its waste into Rock Creek, making of the waterway which winds through Washington's finest park an open sewer. Plans are made now, however, to extend the present system to Kensington, at which time the creek will be entirely free of pollution.

Another extension of the new system will eliminate the Bethesda sewage from Willets Branch. This extension has been completed as far as the River road. The recently completed system is a 36-inch pipe along Rock Creek from the District line to Coquelin Creek, and a 12-inch branch running up Coquelin Creek to Connecticut avenue near Chevy Chase Lake.

190 Bottles of Brew Taken With 3 in Raid

Three men were arrested yesterday when Prince Georges County police raided a houes in Bladensburg, Md. The owner of the house was charged with maintaining a disorderly house and possession of liquor, after the raiders found 190 bottles of alleged beer on the premises.

The occupant of the house, George Bevis, of Bladensburg, was released on $1,000 bond after a preliminary hearing. The two other men discovered in the house at the time of the raid were charged with being drunk. The raid was made by Policemen Claude Reese and Ralph Brown, and Constable Walter Good.

Prisoner Is Described As Bicycle Bootlegger

Described as a bicycle bootlegger, Clifford S. Allen, colored, 24 years old, of Half street, near N street southwest, was caught on his bicycle in Union court, near Four-and-one-half street southwest, after a short chase by Fourth Precinct Motorcycle Policeman J. P. Comisky yesterday morning.

Allen was charged with possession and transportation of three half-gallons of liquor, reported found in a bundle he was carrying, the package having aroused the suspicion of the policeman.

Auto 'Borrowed' by Youth To Visit His Sick Sister

Henry Gay's Plans Miscarry and He Is Brought From North Carolina Charged With Stealing Car He Was Bringing Back.

He was homesick, anyway. And then came that telegram telling him that his sister in Greensboro, N. C., had suffered a relapse and was dangerously ill.

That settled it for Henry C. Gay, 18-year-old usher in an F street movie palace. He must get home, and since his pay in the movie house was such that he couldn't eave any money for railroad fare, he did what seemed to him the next best thing.

An automobile belonging to William McGillevary, of M street near Eleventh street northwest, stood by the curb. The boy stepped in, the engine whirred, and he was on his way home. He got there safely and helped, in every way he could, at his sister's bedside.

Then his father was stricken seriously ill and he attended to him. It was only a matter of a few days and Henry thought he would be able to drive the car back to Washington and leave it here without detection.

However, the police sent out a lookout for the machine and a North Carolina sheriff saw it in Greensboro. The boy was arrested and held for Washington police and last night he got back here, heavily manacled to a detective. Police here have already intimated that they will invite the attention of the probation officers to the facts in the case.

Gay lived in Anacostia.

DRIVER FOR BAKERY AND $100 GATHERED REPORTED MISSING

Employer Believes Updyke May Have Been Victim of Holdup Men.

COLLECTION HABITS FAMILIAR TO MANY

Police Are Asked to Search for Man After Wagon Is Recovered.

Police have been asked to search for W. T. Updyke, 30 years old, of 1801 A street southeast, a driver for the Corby Baking Co., who has been missing since Saturday. On that day he left the plant with a load of bread and has not been seen since.

It is said that Updyke had on his person about $100, receipts of his route. His truck was found later in the vicinity of the plant, at Seventh street and Florida avenue northwest.

The absence of Updyke was reported to authorities by George A. Braund, of 629 Delafield place, northwest, manager of the bakery. Braund, knowing that many persons knew that Updyke carried money on Saturday, which is collection day for the drivers, fears his employe may have been waylaid and killed or kidnapped.

Updyke is about five feet, eleven inches tall, and weighs about 145 pounds. He wears shell-rimmed eyeglasses, and at the time of his disappearance was dressed in gray trousers and wore no coat.

Sixth Post Model Home Draws Many Visitors

Streets leading to the sixth Washington Post model home of the season were crowded with visitors to this superb dwelling which opened for public inspection yesterday, at 1606 Forty-fourth street northwest, in Foxhall Village, beautiful residential development of Boss & Phelps, builders and owners of the model home.

The home, which will be open daily from 9 a. m. to 9 p. m., is reached from Dupont Circle by driving west on Q street to Wisconsin avenue, north one square to Reservoir road and west to Foxhall Village. A west turn is made at Forty-fourth street to the home.

Floyd R. Miller Back From Pipe-Line Survey

Floyd R. Miller of the local investment firm of A. S. Goulden & Co., Inc., has just returned from an extensive trip over the properties of the Missouri-Kansas Pipe Line Co. The trip, which was sponsored by the Pipe Line Co., was attended by representatives of investment banking firms all over the country, and the itinerary included such cities as Amarillo, Tex.; Kansas City, Mo.; Louisville, Ky., and Chicago.

From these points the party journeyed by buses to the various properties of the company. Mr. Miller returned somewhat worn out from the trip, but with a very optimistic picture of the future of the Missouri-Kansas Pipe Line Co.

Man Seized as Drunk Stabbed, but Unaware

Bearing knife wounds in the left shoulder he did not know he had suffered, Charles G. Riley, 43 years old, was arrested at Pennsylvania avenue and Fourth street northwest yesterday morning by Sixth Precinct Policeman E. G. Smith, on charges of drunkenness.

Examined at the precinct station, he was found to have been stabbed, although he said he could not remember having received the wounds nor where he had been for several hours previously. He was given first aid at Casualty Hospital and removed to Gallinger Hospital. Riley gave his address as an I street house near Eighth street northwest.

Missing Girl, 16, Returned to Home

Was Feared Kidnaped to Stop Prosecution of Two Men in Maryland.

Maryland police last night said that they had been notified by the father of Retha Smith, of Unity, Md., that the girl, who has been missing from her home since August 10, had returned. The girl is thought to have been kidnaped to prevent her testifying against two men who are accused of having trapped her into a fraudulent marriage.

Police said the father, W. M. Smith, said that the girl was returned to her home in a car bearing District tags and containing a woman. The child, who is barely 16, was put out of the car some distance from her home, and did not get the number of the license plates. Police had not yet questioned her as to where she had been during her absence.

Kenneth Higgins, of Ellicott City, Md., and Jennings Brazzell, of Howard County, are to be tried in Ellicott City September 1 on charges that Higgins faked a marriage to the girl with Brazzell acting as minister. It is said that several persons have told the girl's parents that she "would not appear in court against those men."

Woman Is Arrested In Narcotic Campaign

In continuation of the present drive against narcotic peddlers, Federal narcotic agents and headquarters detectives last night went to a V street house near Ninth street northwes to arrest a Negro woman, after an unsuccessful visit there Saturday night.

The woman gave her name as Ruby White and her address as the V street house. She was booked for investigation and held at the House of Detention.

Two Held as Liquor Possessors.

Rose May Jones, colored, 28 years old, and Robert Jones, colored, 29 years old, were arrested at their residence on B street near Second street northwest yesterday afternoon by Sixth Precinct Policemen J. L. Mason and A. R. Houch on charges of possessing 41 bottles of beer.

Trips to Mountains By Jesus Recounted

Rev. Dr. Freeley Rohrer Analyses Spiritual Significance.

A large congregation greeted the Rev. Dr. Freeley Rohrer, pastor of the Metropolitan Presbyterian Church, last night at the union service in the First Methodist Protestant Church in the Southeast section.

Five churches are joining in this series of services. Dr. Rohrer's subject was "The Mountain Experiences of Jesus."

He spoke in part as follows:

"Many folks have gone to the mountains during the summer time to find rest, quiet, refreshment and relief from duties and cares in a vacation time. I have been there myself. It is strange that there has been heat and drought and a strain upon nerves and tired bodies and minds during this summer in the mountains.

"Jesus went oft to the mountains and many of his rich and deep experiences were found there. I want to cite some of the experiences. One of the earliest was within the preparation days, when he was in the wilderness where he was tempted. I do not know if it was real or imaginary, but the sacred story says that the devil took him up into a very high mountain and showed him the kingdoms of the world and the glory of them. Dominion and power were offered to him if he would serve the evil one. This he spurned and then from the heights angels ministered to him.

"In the early ministry of Jesus, soon after he had chosen his apostles, he drew them apart, probably in Galilee, to a mountain. It may have been for a conference, such as our leaders arrange today for their helpers and friends. There on the mountain slope in one of nature's auditoriums he gathered them around him and gave them what we call the sermon on the mount. It was a declaration of his pure and holy principles, which have been a platform for righteousness in all of the generations. If the exact place of that assembly were known there would be constant pilgrimages to it still. Many would hope that by being on the ground where those words were spoken the spirit of them could be received and appropriated. Doubtless, Jesus often gathered similar conferences in such places to teach and minister to his disciples and hearers.

"We shall not want to overlook one of the most spectacular scenes in his career. It happened on a mountain, which students believe to have been Mount Hermon, a lofty range, beyond the Jordan, at the most northern extent of Palestine, beyond the Sea of Galilee. It is an imposing height, being snow-capped and holding the snow in its ravines the year round. On the slope of that mountain where Jesus drew his disciples for seclusion and prayer he took Peter, James and John, the favored three, apart and gave them an impressive evidence of his divinity to confirm their faith in him as he should send them out to found his church in the world.

"To their wonder and amazement there appeared with him there Moses, representing the Law, and Elias, representing the prophets. With them, Jesus was transfigured, his face shining as the sun and his garments white as the light. Out of the brilliance spoke a voice: 'This is my beloved Son in whom I am well pleased; hear ye him.' They were overawed. Only Peter spoke. He wanted to erect a memorial to the occasion. When the vision passed Jesus told them to keep the secret until he had finished his career on earth.

"One of the outstanding places was a mountain in Galilee, where Jesus met 500 and gave to them his great commandment to go into all the world and preach the gospel to every creature and promised to be with them all to the end of the age.

"I have reserved the Mount of Olives to the last. It played such a prominent part in his experiences. There he must often have taken his disciples to pray. Maybe he went with them there to rest. Over it often he journeyed to Bethany to visit his friends, Martha, Mary and Lazarus. Upon that height he approached Jerusalem in triumph as the people sang his praises and threw robes and palms in the way. On the slope he sat overlooking Jerusalem and prophesied its destruction. To the base of that mount he led his disciples to the garden of Gethsemane and poured out his soul in agony and made the memorable surrender, in spirit and body. And, finally, he led the intimate company over the ridge toward Bethany, bade farewell to his dear followers, blessed them and stepped off to the heights of the glory land."

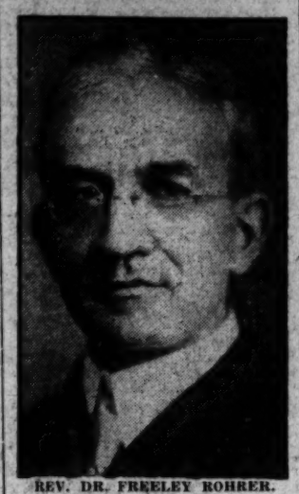

REV. DR. FREELEY ROHRER.

FOUR BOYS FACING 40 THEFT CHARGES

Youths Said to Have Been Robbing Newspaper Racks of Money.

ALL GIVE ACES 16 YEARS

More than 40 charges of petit larceny were yesterday placed against each of four young colored boys who are being held at the Receiving Home. The charges arise from a series of robberies of newspaper racks in the Northeast and Southeast sections in the last few months.

The boys are Leroy Coleman, colored, of North Carolina avenue northeast near Fifteenth street; James Stepto, colored, of B street southeast near Fifeenth street; Bernard Small, colored, of Massachusetts avenue southeast near Fifeenth, and Henry, O. Adams, colored, of Acker street northeast near Sixth street.

All the boys gave their age as 16, but police are looking up their birth certificates in the belief that they may be older. They think the youths may have given a lower age in the hope of being tried in Juvenile Court.

The boys were arrested last week by Privates T. D. Bailey and R. F. Langdon, of the Fifth Precinct. The pair caught the Adams boy, it is said, breaking into a rack, and he implicated the others. They believe Coleman to be the ringleader of the group.

The gang would batter the cash boxes of the racks with a pair of steel knuckles and would then pry them open with a small iron bar. Police are also investigating the other activities of the group.

Boy Injured in Baseball Game.

William Day, 13 years old, of 214 Twelfth street southeast, suffered a possible fracture of the nose yesterday afternoon when he was struck by a foul ball batted during a baseball game he was viewing at the Fairlawn Baseball Park at the eastern end of the Pennsylvania Avenue Bridge. He was treated at Casualty Hospital.

Vital Statistics

BIRTHS REPORTED.

Robert E. and Annabell Rutledge, girl.
John H. and Blanch Brown, girl.
William H. and Alice M. Sheriff, boy.
Maurice and May Stearman, boy.
Harry W. and Agnes Limerick, boy.
George W. and Irene Clark, girl.
Patrick H. and Lucille Fitzgerald, boy.
Stanley J. J. and Madeline Haysner, boy.
Roy C. and Evelyn Arehart, boy.
Edward J. and Annie B. Smith, girl.
David and Shirley Brooks, girl.
Deford and Margaret Elmore, girl.
Carl H. and Elsie Edmonston, girl.
Leo and Vivian Raywid, boy.
Robert B. and Iva L. Higgins, girl.
David and Annette Wise, girl.
John Joseph and Winifred Baum, boy.
Isaac H. and Emma F. Trunnell, boy.
Malcolm and Marie Wilmer, girl.
Howard R. and Alice Ennis, girl.
Burrell and Nellie Baylor, girl.
Earl and Selena Jordan, girl.
Samuel and Willie Knight, boy.
William and Beatrice Johnson, girl.
J. N. and Carrie Branch, girl.
John C. and Sylvia Rucker, boy.
Sherman and Emma Lewis, girl.
Wilford and Ethel Baylor, girl.
Isaac and Lillian Street, boy.
Ordealus and Eva Nelson, girl.

DEATHS REPORTED.

Eugene L. Morgan, 82 yrs., 513 7th st. se.
James D. Avery, 79 yrs., 715 G st. sw.
William F. Jost, 70 yrs., 801 A st. se.
John C. McClellan, 64 yrs., 906 23d st. nw.
Gregor Kramm, 60 yrs., 6201 Ga. ave. nw.
Edwin Watson, 53 yrs., Gallinger Hospital.
John H. Silbert, 44 yrs., 411 10th st. ne.
Margaret V. Maller, 24 yrs., Georgetown Hospital.
Charles Thomas, 74 yrs., 2611 Sherman ave. nw.
Fannie Barnes, 59 yrs., Garfield Hospital.
Willie Williams, 57 yrs., Freedmen's Hospital.
General Brown, 54 yrs., Gallinger Hospital.
Ella M. Lewis, 31 yrs., 2437 8th st. nw.

CHAIN-STORE THIEF GETS HIDDEN MONEY

Robber Gains Entrance at Rear Door; Tools Are Found by Police.

$80 TAKEN FROM AUTO

Burglars who entered an A. and P. store early yesterday morning escaped with $99 in bills, which had been hidden on a shelf under the cash register, police of the Eighth Precinct reported yesterday. The store, located at 1801 Ninth street northwest, was found open by the policeman on the beat.

He notified Russel W. Fahs, of 414 Seward square southeast, the manager, who discovered the loss.

The loss of $80 was reported yesterday by Linnie Walker, of 1489 Newton street northwest. The money, which was in a wallet, was taken from an auto parked at Fourteenth and Irving street northwest.

FIVE PERSONS HURT IN AUTO ACCIDENTS; TWO CARS CAPSIZE

Other Motorists Shaken Up in Capital and Nearby State Crashes.

SKIDDING AND HITTING OF POLE LAID TO RAIN

Woman Treated at Hospital After Machine Plunges Down Embankment.

Overturning of two automobiles and the plunge of another machine down an embankment marked minor traffic accidents in and near Washington yesterday in which participants escaped serious injuries.

Five young persons were injured or shaken up yesterday when the car in which they were riding skidded and turned over on the road near Glenmont, Md. Only two of them, however, were so seriously injured as to require hospital treatment.

The accident occurred when a car driven by Frederick William Vine, of Glen Echo, Md., attempted to pass another machine. Vine received a badly mashed left hand and was treated at Walter Reed Hospital, after which he was allowed to go home. Lillian Williams, of 4443 Fessenden street northwest, received bruises on the right leg and left arm, which were treated at Walter Reed.

Elizabeth Hohoss, of 74 Seaton place northwest, and Mildred Shepherd, of 411 Allison street northwest, suffered only shock in the crash. They were not treated at the hospital. Another man, who was in the car, Robert S. Cleveland, of Glen Echo, Md., received bruises on the scalp.

Collision in Capital.

Although severely shaken when the automobile he was driving overturned in collision with another car at noon yesterday at Twenty-third street and Virginia avenue northwest, Harry W. Pyles, 40 years old, of Bethesda, Md., escaped injury. The other machine, according to Third Precinct police, was driven by George W. Jacobs, 50 years old, Cherrydale, Va.

Miss Grace Ridgeway, 5500 Wisconsin avenue northwest, Washington, was brought to the Alexandria Hospital yesterday afternoon suffering from injuries received near Broad Run, Fauquier County, when, it is stated, she lost control of the automobile she was driving and the car plunged down an embankment. Miss Ridgeway was alone and en route to Middleburg, Va., when the accident occurred. Hospital authorities stated last night the extent of her injuries could not be determined as yet, although she had no fractures.

Two Hurt as Car Hits Pole.

Two persons were injured when the car in which they were riding crashed into a telephone pole at Georgia avenue and Farragut street northwest, after the driver had applied his brakes suddenly.

The injured persons are Miss Marjorie R. Isaac, 19 years old, of 1021 M street northeast, and Benjamin Baker, 22 years old, of 1122 Ninth street northwest. Miss Baker received slight cuts on the arm, but the man had a severe laceration on the scalp and a deep cut on the forehead. Both were allowed to go home after treatment at Walter Reed and Emergency Hospitals.

Baker, who was driving, said he put on the brakes when a gust of rain obscured his view through the windshield.

Bedford Firemen's Band To Join Parade Here

Notice was received here yesterday that the Bedford, Va., Firemen's Band, of 65 pieces, will attend the firemen's parade on Labor Day in Washington and will give a concert in the Capitol plaza. This will be at 7 o'clock Sunday afternoon, the day before the parade.

The Bedford band took both the parade and the contest prize at the last State firemen's convention, and was personal escort to Gov. Pollard, of Virginia, during his inauguration. The band includes 24 women, the notice received here said.

Baum's

SEPTEMBER SALE

On furniture so fine, greatly lowered prices mean values —not merely reductions.

Come and Enjoy a Leisurely Review

Saturdays—Open Until One

Baum's
CONNECTICUT AVENUE
Opposite Mayflower Hotel